THE CHRISTIAN SCIENCE MONITOR

AN INTERNATIONAL DAILY NEWSPAPER

VOL. XXXVI NO. 147 | COPYRIGHT 1944 BY THE CHRISTIAN SCIENCE PUBLISHING SOCIETY | BOSTON, FRIDAY, MAY 19, 1944 | ** ATLANTIC EDITION | THREE CENTS Greater Boston Newsstands | FIVE CENTS Elsewhere

Allies Drive Wedge Into Hitler Line; Sevastopol: 'Dunkerque' That Failed; High Pay for Low Skill Causes Strife

More Vets Get Furlough; Service Merger Pursued; Plot Against Turkey Seen

The World's Day—May 19, 1944

Boston: N. E. Vets Return From Mediterranean

Sun-bronzed New England veterans of the Mediterranean campaigns arrived at Fort Devens this morning, returned for a three-week furlough under the rotation policy of the War Department. [Page 2.]

Forest fire-fighting equipment for every small town and village in Massachusetts, even if the State has to help finance such projects, was proposed today by Raymond J. Kenney, State Commissioner of Conservation, as the answer to recurring spring forest fires. [Page 2.]

More than 10,000 books and many tons of old magazines and newspapers were contributed to the wastepaper drive today by Boston Public Library as a total of approximately 41 tons of the vital war material was sorted and set out by library employees. [Page 4.]

Five Hyde Park junior high school students were awarded prizes today for essays written after a visit to a Jewish synagogue in a contest designed to diminish misunderstandings which result in racial prejudice. [Page 4.]

Washington: Service Merger After War Urged

Merger of the armed services after the war was urged by Harold D. Smith, Budget Director, and Maj. Gen. M. G. White, the Army's Assistant Chief of Staff, before the House Postwar Military Policy Committee, which concluded hearings on the proposal. [Page 9.]

Ambrose O'Connell, executive vice-chairman of the Democratic National Committee and a former First Assistant Postmaster General, was nominated by President Roosevelt to be Judge of the Court of Customs and Patent Appeals, to succeed Irvine L. Lenroot, resigned.

Legislation authorizing the Navy to build an additional 1,000,000 tons of landing craft, largely for Pacific use, was approved by the House without dissent. Previous authorizations totaled 2,000,000 tons.

Fairly rapid agreement between the House and Senate versions of the "G. I. Bill of Rights," for veterans' benefits, is expected, following the 387-0 House vote. [Page 3.]

In Europe: Plot Against Turkey Suspected

A plot to overthrow the Turkish Government is suspected in connection with the arrest of several leaders of the Turkish pro-Nazi organization, "Pan-Turanian," announcement of which was made in an Ankara radiocast which declared that martial law had been imposed at Istanbul.

Franz von Papen, German Ambassador to Turkey, conferred with President Ismet Inonu and Foreign Minister Numan Menemencoglu after his return recently from Berlin. It was presumed in Ankara that the discussion concerned German-Turkish trade relations and the suspension of chrome shipment to the Reich.

The Communist delegate in Beyrouth, Lebanon, to the Greek Political Conference, Petros Rousos, accepted the proposed formation of a single national army under orders of the Government in exile and denied vigorously that Communists were responsible for civil war in Greece.

More than 1,000 happy, repatriated American and Allied prisoners of war and civilians sailed from Barcelona today for Algiers on the lap of a homeward journey to the United States aboard the Swedish exchange liner Gripsholm.

National: $250 N. Y.-London Air Service Seen

A $250 ferry service between New York and London, with a plane leaving every two or three hours, will be available within 10 years after the war, it was predicted in Cleveland by William A. M. Burden, Assistant Secretary of Commerce.

Warren H. Atherton, National Commander of the American Legion, who has arrived in Honolulu, said he had come to Hawaii as a representative of the Secretary of War for firsthand observations which would aid demobilization.

A walkout of 56 drivers tied up the busses of the Schuylkill Valley Lines, Inc., transportation company serving 100,000 persons in Southeastern Pennsylvania, in a dispute involving a bonus. [Other strike news: Page 9.]

Australia: Dispute Over Censorship Settled

Settlement of the censorship dispute which resulted in temporary suspension of six Australian newspapers is announced by Acting Prime Miniter Francis E. Forde. A new censorship code has been agreed to by the Government and the Australian newspapers under which censorship shall be imposed "exclusively for reasons of defense and national security . . . and criticism and comment, however strongly expressed, shall be free."

Canada: Northwest Forest Fires Rage Unchecked

Fourteen forest fires east of the Rockies in Northern British Columbia are now so far beyond control that rain alone can halt the flames, declares District Forester R. D. Gregor, who has closed all forests in the area. Each fire covers an area of 10,000 acres or more. One has already burned through a 27-mile section along the Alaska highway.

A Prisoner?—So What?

Written for The Christian Science Monitor

Newspapermen don't tell.

When Larry Allen, Associated Press war correspondent, was captured by the Germans at Tobruk on Sept. 14, 1942, the German commander's eyes lit up with expectation.

Here was a man who "knew all," The German officer said frankly, "We'd rather have you as a prisoner than a whole division."

Then he made Mr. Allen an offer. "If you will tell us the disposition of the British Fleet at this time, we will release you and put you back across the lines."

"Don't be silly," replied the newspaperman.

The Germans were furious. "Then you're a prisoner of war," they snapped.

"O. K.," shrugged Mr. Allen, "then I'm a prisoner of war."

He has just been released in the latest exchange of prisoners of war and is en route to the United States aboard the exchange ship Gripsholm.

Busman Joins Navy, Takes 'Crew' Along

MADISON, Ind., May 19 (AP)—The White Star Bus Line will remember Raymond L. Taulman of Madison as an employee who stuck to the job to the very last. Mr. Taulman drove his last trip to Indianapolis yesterday, turned his bus over to another driver, and was inducted into the Navy along with his 35 passengers.

The Christian Science Monitor Index

Friday, May 19, 1944

Boston and New England News 2, 4, 5
Daily Features Page 15
Editorials 16
Financial Pages 12, 13
Hollywood Letter 5
Radio Timetable 5
Real Estate Column 4
Sports Page 9
Theater and Arts 5
The Home Forum 10
Guidance and Protection (With Italian Translation)
Today's Woman 8
Traveltalks 7

Advertising

Amusements (grouped) 5
Classified 13
Hotels and Resorts (grouped) 7
Restaurants (grouped) 9

Weather Predictions

Clear—Cool

Complete Weather Predictions for New England on Page 2.

Waste Paper Collections

Belmont (whole territory)—Tomorrow.
Waltham—Sunday.
Woburn—Sunday.
Wakefield—Sunday.
Boston—Tomorrow.
Commonwealth Ave., Dartmouth to Arlington; Marlborough Street, Dartmouth to Arlington; Beacon Street, Dartmouth to Charles; Arlington Street, Commonwealth to Beacon; Berkeley Street, Commonwealth to Beacon; Clarendon Street, Commonwealth to Beacon; Dartmouth Street, Commonwealth to Beacon.

'Pouter' Pigeon

By a Staff Photographer

Peanuts Prohibited

Being a union pigeon—a member of Park Commissioner William P. Long's Boston Common Flying Corps—this bird resolutely passes by the extended hand, now that his boss has ruled out continued largesse of this kind.

Pigeons Coo Mass Protest On Boston Ban

Swarms of pigeons from all over the City gathered at the Boston Common Parkman Bandstand today in a mass protest against the order of William P. Long, Park Commissioner, that no one from now on shall feed them in the Public Garden. And as far as the Common is concerned, Commissioner Long has issued a fervent "no-feeding" plea.

Prior to addressing the fluttering gathering, Old Chief Boston, Dean of the pigeon world, said, in an exclusive interview, that Mr. Long's edict was "an outrage."

Pigeons Indignant

"We pigeons can take care of ourselves all right," he said, "but what we are concerned with is depriving children of the enjoyment of feeding us. After all, there's plenty to eat for us here in the Garden. But, if we can give a little pleasure to those kindly people that pass through here, we feel we are contributing much to the boosting of morale in these war days."

Flitting about in a leafy elm, Chirp, the sparrow, watched with interest the protest meeting. Asked if he had any sympathy with the pigeons, he chirped that pigeons had always been friendly, and in many instances had shared their handouts with him. "Therefore, the pigeons' loss is ours," Chirp peeped.

Squirrels Unconcerned

The whole matter was of little interest, however, to Mr. Scroggins, granddaddy of the squirrel tribe. Peanuts were still coming his way, and so far as he knew there was no law against it. And besides, he and his grandchildren and great-grandchildren had been busy storing bushels of peanuts for the future. Anyway, he saw no hardship on the squirrels for the present.

Commissioner Long today emphasized that he wants the feeding of pigeons stopped in the Public Garden, and expects people to obey that rule, but he admitted that he wasn't too much concerned over the feeding of

Continued on Page 2, Column 4

Arbiter in Colt plant upheld by New England WLB in all but one point in dispute.

By Frederick W. Carr
Staff Writer of The Christian Science Monitor

New England's toughest labor tangle—an unusual wage mixup where workers of lower skill were drawing $8,000 to $9,000 a year while workers of higher skill were earning less—received a further ironing out from the Regional War Labor Board here today.

The Colt's Patent Firearms Manufacturing Company of Hartford, Conn., is the concern involved. Though it is manufacturing Thompson submachine guns and also cannon, it has had two strikes this spring, one lasting a week, the other two days, and claims these have been followed by a slowdown which has cut production nearly in half.

A few days ago the company reported it had lost $729,000 in four weeks, due largely to the strike, and that its total loss for the first quarter of this year comes to $1,375,000.

Source of Trouble

Chief source of trouble is attributed to excessive piece rates. An arbitrator shaved off as much as $1 an hour in some cases, and in others gave an increase. On the average he reduced piece rate earnings about 46 cents an hour. On the other hand he gave day workers an increase of approximately 7.6 cents an hour.

There were about 3,500 piece workers and 7,500 day workers in the plant.

Complaints were voiced by piece workers who felt other piece workers were being overpaid, by day workers who were dissatisfied because they thought they were being discriminated against, and by the company which held the wage structure entirely out of line.

Arbitrator Named

A year ago the National War Labor Board appointed Prof. Douglass V. Brown of Massachusetts Institute of Technology to arbitrate the dispute. His findings went into effect last March, and the strikes were directed against his award.

Today the New England WLB supported him on all points save one, over objections of the labor members of the Board. Its reasoning is set forth in an opinion prepared by Chairman Saul Wallen.

The board, however, decided that the arbitrator had exceeded the scope of the submission of the case by the company and the union in establishing a new wage scale which would result in a 4 per cent saving in the total straight time payroll. Instead the WLB ordered that the company's payroll remain about the same but be redistributed on a more equitable basis.

The arbitrator was requested to proceed at once with the suggested revision of rates and report back to the board on Thursday, May 25.

Associated Press; By a Staff Artist

Allies Attack Hitler Line

Upper: French mechanized equipment moves into the Italian town of Castelforte after it fell to the combined forces of the Fifth Army in the second day of the offensive which breached the Gustav Line. Lower: Arrows indicate approximate advances of American, French, British, and Polish troops. Shaded area shows Hitler Line defenses. Cross indicates location of Sant' Oliva, which a French spearhead is approaching.

German troops waited on tip of Crimea for evacuation fleet that never got through.

By Edmund Stevens
Staff Correspondent of The Christian Science Monitor

SEVASTOPOL, U. S. S. R., May 16. Delayed—Grim evidence of the final agony of the "German Dunkerque which failed" was viewed today by a group of Allied correspondents who visited the Khersoness peninsula.

In a dramatic concluding phase of this battle, more than 30,000 men—together with large quantities of guns, vehicles, and matériel which the Germans had dragged with them from their retreat to Sevastopol—were compressed onto the tapering spit of barren land at the southwestern tip of the Crimea.

Funnel With No Outlet

It was like being driven into a funnel from which there was no outlet.

Soviet warships and planes patrolled the surrounding water.

Soviet artillery commanded the approaches to the shore.

Soviet guns constantly pounded the huddled Germans, who nevertheless fought desperately to hold off the Russian ground forces—fought until their strength and hope of rescue failed.

Battle of Khersoness

The battle of Khersoness began on the evening of May 9, and lasted until 11 o'clock on the morning of May 12. Driven from Sevastopol, remnants of five German divisions retreated helter-skelter into the peninsula, where the German Command hoped to hold a strong defense line, pending evacuation.

It clearly was so impossible to disentangle the various units and divisions that the Khersoness defense line was organized on a territorial basis. Officers were assigned command not of specific troops, but just of areas—and the command extended to the troops which happened to be there. The line itself extended for five miles across the broad base of the peninsula.

Fleet Falls Nazis

Evacuation was scheduled for May 10, but of the fleet of more than 100 ships which was sent from Romania for that purpose, only four managed to reach Kamyshovaya Bay at the tip of Khersoness and only two of these got off, the other two being disabled during loading. Accordingly, the German command told its troops that, owing to an unexpected delay in evacuation operations, they would have to hold out another 24 hours.

The story was repeated several times. German ships did not arrive. Ammunition became scarce. Finally, on the night of May 12, the Russians unleashed an intensive artillery and aerial barrage. Small groups of Russians infiltrated into the Nazi lines and put out machine-gun nests.

Nazi Collapse

At this point, many officers including Lieut. Col. Alexander Franz, Chief of Staff of the now nonexistent 111th German Infantry Division, counseled surrender. The generals refused. They ordered a second defense line at a point where the peninsula was less than a mile across.

But by this time, Soviet tanks were pressing forward. Nazi discipline had collapsed. There was a wide scramble toward the shore.

Some soldiers, in defiance of orders, even put to sea in rafts rudely improvised from planks and packing cases—hoping somehow to reach the Rumanian shore 200 miles away.

But the majority—about 20,000 men—surrendered.

Bombers batter Berlin and Brunswick—MacArthur leapfrogs to Wakde Island.

By the War Editor of The Christian Science Monitor
From Associated Press And other direct news dispatches

French troops and American tanks in Italy have broken into the outer reaches of the Hitler Line, and a large force of American daylight bombers has struck at Berlin and Brunswick in a resumption of the great preinvasion aerial offensive.

The French and Americans have driven a pie-shaped wedge into the mountains that form the central-southern wall of the Hitler defenses between Pontecorvo and Esperia. They are approaching Sant' Oliva, only four miles from Pico on one of the key roads of the Nazi defense system.

To the south, other American units are shelling Itri, 65 miles from Rome, and Gaeta, important Tyrrhenian seaport. In the Cassino area, the victorious Poles and British are within 1½ miles of Piedmonte, Hitler Line outpost. The Polish flg flying from Mount Cassino offers eloquent testimony to the hollowness of early Nazi victories. Less than five years ago the Germans boasted they had crushed the Poles forever.

American, French, British, and Polish troops now have advanced 17 miles through the shattered German Gustav defenses. A high Allied officer has officially described the German withdrawal as a "disorderly retreat."

While the present assaults on the Hitler Line are important, they are nonetheless preliminary in character. A combined all-out attack probably will be necessary to crack the complicated Nazi defensive system. And some regrouping doubtless will have to be done before this big push can get under way.

General Alexander will want to hit with his fullest power because the fate of all German-held Italy very well may depend upon the manner in which the Hitler Line stands up. So far, the Germans appear to have employed only local reserves from among the 19 divisions they have south of Rome. This means that if the Hitler Line begins to sag, they will have to decide whether it would be expedient to bring down the six divisions they have in Northern Italy.

These divisions have been depended upon to take care of the turbulent populations in the Italian industrial cities and to hold in check Yugoslav Partisans in the Isonzo Valley. If they were removed to the south, the Germans might find their communications with the north cut off immediately and an imposing guerrilla army at their heels. Rather than risk this, many observers believe, the Germans will elect to give up Central Italy and Rome and beat a quick retreat to the Po if the Hitler Line fails to hold.

Details of the renewed air assaults on Germany are not yet available, but apparently the raiders encountered strong resistance from German fighters. Heavy German air attacks on communications and concentrations behind the Russian front also are reported. These displays of Nazi aerial power are interesting in view of General Arnold's statement yesterday that the German Air Force might be dangerously near the breaking point.

In the war against Japan, General MacArthur's troops have leapfrogged more than 100 miles up the Dutch New Guinea coast from Hollandia for a quick conquest of the Wakde Island area, and General Stilwell's jungle veterans have launched an all-out attack on Myitkyina, main Japanese base in northern Burma.

Italy:

French troops and United States tanks broke into the Hitler Line

Continued on Page 6, Column 3

Arnold Says U. S. Tops Axis 6 to 1 in World Air Combat

By Roscoe Drummond
Staff Writer of The Christian Science Monitor

WASHINGTON, May 19—Gen. Henry H. Arnold, commander of the United States Army Air Forces, today gave the nation a preview of the invasion air war, disclosed that America's score in world-wide aerial combat is approximately 6 to 1, and declared that Allied superiority is mounting constantly.

As the Anglo-American armies now stand poised to launch the greatest amphibious offensive in military history, General Arnold in one of his rare press conferences attended by more correspondents than usually cover the President himself, disclosed that:

1. The magnitude and range of the United States Army Air Forces are still to reach their peak, that despite an existing Air Force of 2,300,000 men, greater strength in both planes and crews is still to come, and that this peak, unequaled anywhere, can be maintained with ample reserves.

2. Despite the fact that the German Luftwaffe has an air-combat strength equal to what it was six months ago, the Nazi Air Force is a "hollow shell," devoid of reserves either in men and equipment.

All Reich Within Range

3. All of German-held territory has been brought within range of American bombing. There have been 32 major attacks on German and satellite aircraft factories and every German synthetic oil plant has been hit.

4. The areas of Anglo-American and Russian air raids on Germany now overlap and the Nazis no longer are able to move their industrial plants to spots which cannot be reached.

5. There is close co-ordination in the attacks carried out by the Anglo-American and Soviet Air Forces. General Arnold declined to answer this correspondent's question as to whether the United States is using Russian airfields on the Eastern Front.

6. Allied bombing already has reduced Nazi fighter-craft production to one fourth of previously planned manufacture.

7. The Germans manifestly are hoarding their dwindling Air Force to counter the invasion. While they used to send up as many as 400 fighter planes to re-

Continued on Page 9, Column 3

Yo-yo Price May Fly, OPA Lifts Roof to Sky

NEWARK, N. J., May 19 (AP)—The price of yo-yos may soar for all the Office of Price Administration cares.

The Newark district office announced yesterday it considered them relatively unimportant items in the cost of living.

Also freed from regulation were wood hair-curlers, artifical stem flowers, novelty glass ice balls, cat and dog beds, and bee feeders.

Nazis Take Drastic Step To Tighten Grip on Army

Special to The Christian Science Monitor

LONDON, May 19—Political commissars have been introduced into the German Army.

This development—expected for some time as the Nazi Party has been faced with growing difficulty in its relations with the German Army officers—is disclosed in Reichsmarshal Hermann Göring's newspaper, the Essener Nationalzeitung.

An article by Lieut. Fritz Hein, described as a Nationalsozialistischer Führungs Offizier (National Socialist Training Officer), told of the move with the frank admission that it was similar to the now-abandoned political controls of the Red Army in Russia.

1918 Failure Explained

"Our great decisive offensive of 1918," wrote Lieutenant Hein, "failed because the soldiers who were ordered into battle had not been mentally prepared and were therefore unable to stand the heavy strain."

The author praised the Russians, who were the first to recognize that the political education of the army was the prerequisite of military success. "The 'weltanschauliche' (philosophical) education of the soldier," he declared, "is at least as important as his military training." He expressed hope that the Germans would be able to catch up with the Russians, who had a considerable start, and that in any coming crisis the German soldier would prove himself sufficiently hardened through political indoctrination.

The details of Lieutenant Hein's story were radiocast by the BBC. Competent authorities in London have long believed that political leadership of the German soldiers has been receiving special attention since Stalingrad. The Nazis have feared that the repercussions

Continued on Page 6, Column 7

Record Price Paid For Historic Stamp

By the Associated Press

London, May 19

Record price of $1,360 was paid at a stamp auction yesterday for a historic twopenny blue stamp divided and used at Hull on March 27, 1841, to pay penny postage on two separate letters.

One was posted to Beverly and one to Hull and both on portions of the original envelopes now have come to light. This is the first known bisected stamp and the rarest in Britain.

How Strong Is Hitler Line? First Details of Nazi Defense

By Ronald Stead
Staff Correspondent of The Christian Science Monitor With the United Nations Forces in the Mediterranean Theater

ALLIED FORCE HEADQUARTERS IN THE MEDITERRANEAN THEATER, May 19—How strong is the Adolf Hitler Line which the Allies now are attacking in central Italy?

The experts here believe it is very strong, and here's why:

It is a defense-in-depth system, rather than a "line," and it has been under construction for the past three months by the Organization Todt, which built the Nazis' Siegfried Line and Atlantic Wall.

Air reconnaissance photographs show that the section of the Hitler Line running across the Liri Valley is an elaborate network of defense points among which natural obstacles are provided by deep watercourses. The intersecting plain has been linked up for 12 miles with antitank ditches.

Continuous lines of barbed wire, some 70 pill boxes and other concrete works, and more than 2,000 large bunkers provide cover for the defenders and traps for the attackers.

All houses in the area have been demolished to provide a field of fire for German guns and penetrating this zone threatens to be a grim business.

However, the Allied advance from the shattered Gustav Line threatens to outflank the forward positions in the Hitler Line in the Liri Valley itself, where a British spearhead is being followed by reinforcements from the Rapido River bridgehead.

Police Officers Trained In Race Outbreaks Urged

The only way to combat the increasing tendency toward race riots in the United States is to have a police force which is specifically and thoroughly trained in the handling of racial incidents, declared Thurgood Marshall, Special Counsel for the National Association for the Advancement of Colored People, here last night.

Mr. Marshall was the chief speaker at a meeting opening the annual membership drive of the Boston Branch of the N. A. A. C. P. He spoke as an authority on race riots at Detroit and other American cities which he had investigated at first hand for his organization, and his recommendations supported the current efforts of the Boston Police Department to complete a constructive plan for dealing with increasing racial incidents in Dorchester and the South End.

Above all, Mr. Marshall said, it was imperative to understand that small racial outbreaks are not "just kid stuff." They are warning indicators of a serious underlying tension which will develop into worse and worse incidents and ultimately into riots, if they are not understood for what they are, and intelligently handled by the community and the police.

Long Series

The Detroit riot of June, 1943, Mr. Marshall said, was the clear result of a long series of discriminations by the Detroit police, in which the police automatically beat up the Negroes and defended the whites in every racial incident. By contrast, he said, the police in Beaumont, Texas, stopped a riot there by disarming both Negroes and whites impartially. In the Harlem, N. Y., riot, the police likewise acted impartially, according to plan, and the riot consequently did not take on a significantly racial character.

After the Detroit riot, Mr. Marshall said, the civil and police leaders of Atlanta, Ga., got everyone together and laid plans for handling any incident intelligently. As a result, when a gang of white boys saw a Negro youth riding a bicycle down the street one day, and "saw a chance for some fun," the word was instantly flashed to the police, two riot cars full of police who had been schooled in exactly what to do were on the spot in five minutes, and the white youngsters were taken into custody at once, and released later after some straight talking. That is the way to handle racial incidents, Mr. Marshall said. Those youngsters will think twice before "having some fun" in that way again.

In the case of the Detroit riot, Mr. Marshall said that "everyone but the police and the Mayor knew it was coming months before, and the Detroit Free Press had pleaded for a change in the customary police tactics of beating up the Negroes whenever there was trouble."

Halted Every Car

Immediately after the incident on the Belle Isle bridge which lighted the fuse, he said, the police halted every car of Negroes returning from Belle Isle and searched for weapons, letting white people pass unmolested. Later in the day, they left white beatings of Negroes alone while they concentrated on a Negro outbreak.

Where white and Negro mobs came together, Mr. Marshall continued, the police stood back to the whites, and shot into the Negro crowd. They cruised in another colored area, shooting from police cars at Negroes, while whites who were burning Negro cars were left alone.

Mr. Marshall described a typical incident on which, he said, no one disputed the facts. A Detroit police car gave a tough "going over" to a group of Negro youths who were crossing the street from a cafeteria in the local Y. W. C. A. to their rooms in the Y. M. C. A. across the street.

Ultimately they were released and went into the Y. M. C. A. building. When the last boy had passed through the door he shouted back "Heil Hitler" at the officers. One of the officers thereupon shot him, through the back, after the boy was already inside the Y. M. C. A.

The membership drive of the Boston Branch of the N. A. A. C. P. will last for a month, said its President, Julian D. Steele, and the aim is 5,000 new members. "Ours is an interracial organization," Mr. Steele said. "We encourage the membership of white people who are interested in supporting our program. And for those who ask in what tangible way they can help to end racial discrimination, we believe this offers just such an opportunity."

Ration Dates for Consumers

Beef, Cheese, Butter, and Oleo—Book No. 4 Red stamps A8, through T8, now valid and worth 10 points each, regardless of numbers printed on them. Good indefinitely. Red tokens may be used as change.

No more red stamps will be validated until June 4.

Cooking fats and oils, and all meats, except beef steaks and roasts, now point free. Canned fish also point free.

Canned Goods — Blue stamps A8, through Q8, in Book 4, worth 10 points each, now valid; good indefinitely. Blue tokens may be used as change.

Next series of five stamps will be validated June 1.

Sugar—Stamps 30 and 31 in Book 4 now valid for five pounds each; good indefinitely.

Stamp No. 40 in Book 4 now valid for 5 pounds for home canning. Good through Feb. 28, 1945.

In addition to five pounds for canning on Stamp 40, a maximum of 20 pounds of sugar per person for home canning will be granted on application to local War Price and Rationing Boards.

Fuel Oil—Period 4 coupons now valid. Period 5 coupons became valid on March 14; expire Aug. 31. (Class 4, small domestic users, 10 gallons; class 5, large domestic users, 50 gallons.)

Gasoline "A"—No. 10A coupons for 3 gallons each now valid; expire Aug. 8.

New B-2 and C-2 coupons now good for 5 gallons each. Serially numbered B-3 and C-3 coupons now good for 5 gallons each. Expiration dates vary. Each coupon must be indorsed in ink with State and registration number.

Shoes—Stamps 1 and 2 on "Airplane" sheet of Book 3 now valid for one pair each. Both good indefinitely.

Stoves—Certificates obtainable from local boards.

Tires—New prewar and synthetic tires now restricted to "B" and "C" gasoline ration book holders. "A" book holders now eligible for used tires.

CLEANING PROBLEMS SOLVED
RED CAP CLEANER
WIND-O-WASH
One of the cleaners that's the best
AT YOUR GROCER'S
C. M. Kimball Co. Boston, Mass.

FLAKO PIE CRUST
THE SAME high quality ingredients you use, but packaged for your convenience, and precision-mixed to assure delicious results at every baking. That's Flako. Prove it right in your oven.
FLAKORN CORN MUFFIN MIX
Quality, convenience and sure results are also yours with Flakorn.
KEEP BUYING WAR BONDS

FIRST NATIONAL STORES
SUPER Quality MARKETS

Free White Spray MACARONI
ONE FULL SIZE 8 oz PACKAGE OF THIS FAMOUS MACARONI WITH EACH PURCHASE OF ONE JAR OF B-V

Both FOR ONLY 24c

'No, Not Yet—But Monday Sure'

Chester

Circus Trains to Reach B. & M. Yards for Opening Tuesday

With the lumbering big elephants doing their loyal bit in helping to unload the double-length steel flat cars on which the Ringling Brothers and Barnum & Bailey Circus will arrive from New York next Monday, the truckloads of apparatus will move quickly into Boston Garden for the opening performance on Tuesday night, May 23. The circus will give two performances daily, at 2:15 and 8:15 p. m., through Sunday, June 4. Tickets now on sale at Garden and Filene's.

WLB Defended In Leather Strike Cause

SALEM, Mass., May 19 (AP)—Replying to charges that a walkout of engineers and firemen in the Salem-Peabody leather district was the fault of the War Labor Board, Saul Wallen, Chairman of the New England War Labor Board said today that his Board's decisions on voluntary wage adjustments were made last December and that notification was withheld at the request of union representatives.

Approximately 35 to 40 factories have been affected by the two-day-old walkout as well as 2,700 workers.

Mr. Wallen said that union officials were dissatisfied with the Board rulings in the voluntary cases and requested that the rulings be held up temporarily pending Board action on a dispute case involving similar job classifications in other leather companies.

"This dispute case," Mr. Wallen's statement read, "was certified to the Board on Jan. 7 and the Bureau of Labor Statistics was requested to conduct a survey and report back to the Board on the prevailing wage rates for firemen and engineers in the Peabody-Salem area.

"Late in March, the National Office of the International Union of Operating Engineers and Firemen (American Federation of Labor) was informed of the reason for withholding the Board ruling and no objection to this procedure was filed by the union since that time."

He added that, "If, as the union states, this is the first strike in 43 years of existence, the union certainly chose the most inappropriate time in that 43 years to break its record. The strike is particularly inexcusable, since it involves not only firemen and engineers but will involuntarily involve 3,000 to 4,000 other workers who wish to continue their job of producing war materials."

The United Leather Workers International Union this morning announced its "full support" to members involved in the walkout.

Nursery School Officers Re-elected

Mrs. Robert L. Goodale of Cambridge has been elected President of the Nursery Training School of Boston and of the Ruggles Street Nursery School for her fourth term.

At the annual meeting of the Corporation yesterday other officers also were re-elected: Mrs. Charles R. Peck of Concord, Vice-President; Miss Margaret W. Thatcher of Boston, Secretary; Mrs. Howard M. Mostrom of Belmont, Corresponding Secretary, and James Garfield of Cambridge, Treasurer.

Middlebury Gets New Dean

MIDDLEBURY, Vt., May 19 (AP)—Miss Mary A. Williams, Director of Admissions at the Women's College of Middlebury, has been appointed Dean of Women, President Samuel S. Stratton announced today. He said she will take over the new position July 1, succeeding Miss Eleanor S. Ross, who is retiring at the close of this term.

Slade's GINGER
Best possible ginger flavor because blended of several varieties.

Only a Few Days More, Boys, And the Big Show'll Be Here

Coming to the Boston Garden for its annual spring visit, Ringling Brothers and Barnum and Bailey Circus will open a 13-day engagement in the Hub on Tuesday night, May 23.

Again co-operating with the United States Treasury Department, the Biggest Show on Earth has given the entire seating capacity of the Garden for the opening night to purchasers of War Bonds. At all subsequent performances, an honor section totaling 600 seats daily, will be reserved for War Bond purchasers bearing Treasury Department requisitions for tickets.

The Show comes to Boston direct from its longest and most successful New York run—47 days—during which the press and the public acclaimed the 1944 performance as the finest in the history of the world's largest traveling amusement institution.

Rolling in on its own long steel railroad trains, now coated in flashy red and yellow, the circus will arrive in the Boston & Maine railroad yards on Monday afternoon, May 22, and the 1,600 performers and workers, 50 elephants, Mr. and Mrs. Gargantua the Great, the wild animals, and the hundreds of horses and ponies will be unloaded at once.

Preparations will start immediately for Tuesday night's opening in the Boston Garden. During the following 12 days, performances will be given daily and Sunday at 2:15 and 8:15 p. m. For the convenience of the public, ticket sales are now open at Boston Garden and at Filene's.

Pigeons Stage Mass Protest Against Feeding Ban in Boston

Continued from Page 1

pigeons on the Common. A statute of 1876 provides that the Park Commissioner can establish rules as he sees fit to protect the Public Garden, and that police will be required to enforce that rule.

Mr. Long's anti-pigeon-feeding order came after many complaints had been received from Beacon Hill residents and neighboring storekeepers of property damage the birds were causing.

The City, however, is determined to rid the Common and the Public Garden of pigeons, and anyone caught feeding them in the Garden is liable to fines of up to $20.

Of course, if pigeons could read, probably they would be very down-in-the-mouth groups of birds. After all, it isn't too pleasant a thought to have your food supply cut off at the snap of someone's fingers.

Whether forbidding people to feed the pigeons will drive these birds from their home of long standing is quite doubtful among those who know the habits of them.

The Audubon Society, which already has taken sides with the pigeons, reasons it out that the birds merely will wing their way to near-by feeding grounds and then return to their nesting places on the Common or Public Garden. As a matter of fact, it was pointed out, if peanuts and bread crumbs aren't available, the pigeons are likely to start nipping off the green shoots of flowers, causing considerable damage in the Garden.

The Animal Rescue League said that hundreds of pigeons avail themselves of food in their garden every day and then fly off to homes which probably are on the Common or near the Public Garden. The Society expects scores of additional pigeons will come to be fed and is concerned whether Mr. Long's new order affects the feeding of the birds by the Society. At noon it had been unable to contact the Commissioner.

Other groups interested in the welfare of the pigeons were not so much concerned over the pigeons starving as they were of depriving people of the pleasure of feeding them.

"Pigeons can take care of themselves," one official said. "In fact, they'd be better off eating their natural food. They won't starve."

Responsibility of City

Dr. Francis H. Rowley of the Massachusetts Society of Prevention of Cruelty to Animals said that this latest move on Mr. Long's part was a responsibility of the City. "Our organization is for the purpose of preventing cruelty," he said, "and we could not back a plan to starve the pigeons."

Thomas F. Sullivan, Police Commissioner of Boston, said today he doubted if his police officers would arrest anyone feeding pigeons. "After all," he said, "we've got enough to do without chasing pigeons over the Common."

Radiocaster Got There Although in Pajamas

The show "went on" at Station WBZ in Boston—despite the fact that the principal participant did his stint clad in pajamas, bathrobe and slippers.

It all happened yesterday when G. O. "Oley" Oleson, Extension Director at Massachusetts State College, Amherst, and a familiar microphone personality in New England, nearly "slept through" his scheduled appearance on the WBZ Farm Hour at 6 a. m. Came the "zero" hour and through a studio door dashed a disheveled figure. It was "Oley," by now fairly wide awake. He was in time but fortunately getting to the radio studio involved only running down the hotel corridor.

"I'm glad this isn't television," was Mr. Oleson's only comment.

UNDERWOOD DEVILED HAM
NOW POINT FREE! Enjoy it often!
Best for sandwiches because UNDERWOOD'S has that fine whole ham flavor!
ASK FOR IT BY NAME!

New England Crops Hit By Heavy Frosts

By the Associated Press

Widespread damage to tender crops in Massachusetts and the possibility that Cape Cod's bountiful cranberry crop was nipped by an unexpected frost during the night was reported today by the State College's Field Extension Service in Waltham and by the State Department of Agriculture.

Vermont orchardists reported extensive damage in apple orchards in the southern section of the State and New Hampshire farmers said that some damage had been done to trees and crops. The New Hampshire Weather Bureau reported, however, that low humidity and a wind prevented extensive damage in southern sections of the State.

Extensive damage to gardens was reported in open areas near Portland, Maine, and environs, where the temperature dropped to 28 during the night. The rest of the State, however, apparently escaped the killing frost.

Little Protection

Paul Dempsey, horticulturist of the State College's Field Extension Service, said there probably would be additional heavy damage tonight as farmers had few means of protecting young plants from another forecast frost.

Mr. Dempsey reported that the damage to beans, corn, and other tender plants was quite general throughout Massachusetts and that cranberry farmers who had not flooded bogs probably suffered heavy loss.

"I saw quite a lot of damage to young crops and particularly to grape vines on my way up through Blackstone Valley," said Louis A. Webster, Massachusetts Commissioner of Agriculture, a large farm owner, as he warned growers to cover vegetables tonight with anything available in view of warnings that there might be another frost.

"I lost some corn, but not all, and a few beans," he said. "The damage appeared to be most extensive in the lowlands. Another frost tonight might do extensive damage on farms where irrigation is not available."

Apple Tree Damage

Neither the Extension Service nor the Agriculture Department had received any reports of damage to the apple crop in Massachusetts but both departments indicated that it was possible that young buds had been nipped.

Henry Foster, Manager of one of the largest orchards in Southern Vermont, estimated that 80 per cent of his apple crop—normally 90,000 bushels—would be lost.

Mr. Dempsey said that cranberry farmers could protect their crops by flooding the bogs. Temperatures were as low as 20 in some bogs on the Cape last night and may go even as low tonight.

Mr. Webster said that farmers could get some protection by covering young plants, particularly beans, cucumbers and tomatoes. On irrigated farms, he added, flooding would offer some relief, but he cautioned against that if the crops already had been nipped.

N. E. Vets Home For Furloughs

Back from the battlefields of Africa, Sicily, and Italy, a large number of New England veterans arrived at the overseas reception center at Fort Devens today. This was the final step in a trip which takes them home for a thee-week furlough, under the rotation plan of the War Department.

Quickly "processed" at the center, many of the veterans recalled the days more than two years ago when they had come to Fort Devens as recruits and had been "processed" into the Army. The path they had entered then had become a full circle, and after taking many to the historic conflicts against the Afrika Corps and the defeat of Italy, had returned them to their New England homes.

Weather Predictions

By U. S. Weather Bureau

Clear—Cool

Boston and Vicinity: Clear and continued cool tonight with light frost in suburbs again tonight. Saturday fair with some high cloudiness and continued cool; gentle winds.

Southwestern Maine: Clear and continued cool with heavy frost. Saturday fair and continued cool.

New Hampshire and Vermont: Clear and continued cool with heavy frost. Saturday fair and some high cloudiness and continued cool.

Massachusetts: Clear and continued cool with frost in the interior. Saturday fair with some high cloudiness and continued cool.

Rhode Island and Connecticut: Clear and continued cool with frost. Saturday fair with some high cloudiness and continued rather cool.

Eastport to Block Island: No small craft or storm warnings are being displayed.

High Tides at Boston

Friday, 10 p. m.: height, 10.0 feet.
Saturday, 10:30 a. m.: height, 10.1 feet.

Events Around Greater Boston

Friday

"Cultural Relations Between Nations" will be the subject of a talk by Prof. Howard Wilson of Harvard at the annual meeting of the International Student Association of Greater Boston tonight at 3 Joy Street. The dinner will be at 6:30 p. m.

Saturday

Miss Eleanor Randall will speak on "Techniques in Painting" at the Museum of Fine Arts at 11 a. m. and at 2 p. m. Mrs. Mary Sayward will talk on "Flemish Paintings." Both are free to the public.

Miss Ruth Green will tell the story, "Presents for Lupe," during the story hour at the Children's Museum in Jamaica Plain, at 2:30 p. m. Open to all children.

Victoria Samuelian, soprano, and Hazel Hallett, pianist, will give a recital in the Isabella Stewart Gardner Museum at 3:45 p. m.

Sunday

Free public lecture on Christian Science by Mrs. Elizabeth MacArthur Thompson, C. S. B., a member of The Christian Science Board of Lectureship of The Mother Church, The First Church of Christ, Scientist, in Boston, Massachusetts, under the auspices of First Church of Christ, Scientist, Lexington, in Lexington High School, 1475 Massachusetts Avenue, at 3:30 p. m.

Free public lecture on Christian Science by Colin Rucker Eddison, C. S. B., a member of The Christian Science Board of Lectureship of The Mother Church, The First Church of Christ, Scientist, in Boston, Massachusetts, under the auspices of First Church of Christ, Scientist, Melrose, in Memorial Hall, Main Street, at 3:30 p. m.

Entertainment Timetable: Page 5.
Radio Timetable: Page 5.

Pleasure Driving Outlook

No plans are under way by the Regional Office of Price Administration to check up on motorists who drive to beaches, race tracks, and other amusement spots this summer, according to Cornelius J. Moynihan, Regional OPA Enforcement Attorney.

THE CHRISTIAN SCIENCE MONITOR
An International Daily Newspaper
Founded 1908 by Mary Baker Eddy
Published daily except Sundays and holidays at The Christian Science Publishing Society, One, Norway Street, Boston 15, Mass. Subscription price, payable in advance, postpaid to all countries: One year, $13.00; six months, $6.50; three months, $3.50; one month, $1.25. Single copies, 3 cents. (Printed in U. S. A.)
Entered as second class mail matter at the Post Office at Boston, Mass., U. S. A. Acceptance for mailing at a special rate of postage provided for in section 1103, Act of Oct. 3, 1917, authorized on July 11, 1918.

Forest Fire Equipment In Every Town Advocated

By W. Clifford Harvey
Staff Writer of The Christian Science Monitor

Forest fire-fighting equipment for every small town and village in Massachusetts even if the State has to help in financing such projects was the answer given by Raymond J. Kenney, State Commissioner of Conservation, today, to the annually recurring Spring battle against timberland conflagrations.

Lack of adequate community defense, wherein the small towns and villages depend almost wholly upon outside help in insufficient quantity, and sometimes quality, was described by the Commissioner as a key weakness in the State's efforts to safeguard valuable timberlands necessary to the war effort and postwar reconstruction.

Back from a survey of the Freetown-Assonet-Fall River region, where trained forest rangers are keeping an alert watch over smoking embers in the wake of a 6,000-acre blaze, Mr. Kenney went into conference with Governor Saltonstall on drought conditions promoting a serious outbreak of forest fires lately.

His summary of the latest fire was right to the point and appropos to the over-all picture of forest fire outbreaks in Massachusetts on an annual Spring basis: "Not enough equipment in the right places . . . too little manpower to watch for new outbreaks once scattered flames were under control . . . hence, rekindling of fires on Monday which were well under control in the early stages of the conflagration."

Depends on Cities

Freetown, like most other small communities throughout Massachusetts, he said, all but depends completely upon the neighboring large cities and big towns for fire-fighting equipment. While this year the drought has added to the fire hazards building up to one of the worst Spring outbreaks in many years, the factor of unprotected towns and villages is one of the determining weaknesses in the State's protection, he said.

"The result of dependence of small communities upon equipment considerably removed from the fire has been more or less disastrous, depending upon the weather conditions. The larger communities, thinking chiefly in terms of fighting fires in buildings, are never too well equipped with the lighter and more maneuverable facilities for combatting timber fires in wide-open spaces where water is at a premium."

Mr. Kenney opposed the creation of county forest fire-fighting units on the theory that if each community, village or town is equipped to handle its own fires, there can be an immediate exchange of facilities when any one community is attacked by forest fires.

Too Late, Too Little

"Getting to the fire too late with too little prevents stopping a forest fire within the first mile, before it develops into an uncontrollable conflagration," Mr. Kenney explained.

Lack of trained personnel within the towns is also a handicap in fighting forest fires, he said. The wartime manpower shortage has served to accentuate that weakness this spring. Those are reasons, he pointed out, for the fact that 1,[illegible]00 fires that got started this spring have already burned over considerably more acreage than more than 2,200 fires did last year.

"It is difficult to impress upon the State and upon the local communities the importance of proper defense against forest fires, when they are almost completely confined to three months of the year before the forests become green and less susceptible to combustion.

"Most fires should never start, since they are 100 per cent due to human carelessness. But when they do start, they should never be allowed to get beyond the first mile before adequate equipment blocks their paths. This can be done by properly equipping the small communities."

Some of the equipment he referred to as water carrying, fast trucks, water holes regularly spaced throughout the woodlands, and small pressure engines equipped with long-line hose. Forest fires, he said, are put out by pressure in their early stages and do not need to be drowned out.

Because the losses involved in forest fires are more intangible than city fires, the Commissioner deplored the fact that conservation authorities find it difficult to arouse the public to militant action for the protection of forests.

"Forest fires also invite depreciated property values, effect water systems and wild life, destroy marine life, and leave a black splotch on the landscape for years to come. This happens to be a bad year for forest fires in the State, and I trust it will serve the purpose of public reapraisal of the need for more adequate protections."

Mechanical Drawing Association to Meet

The Mechanical Drawing Association of New England will hold an all-day meeting tomorrow at Northeastern University, 360 Huntington Avenue, Boston.

Charles J. Walsh of Harvard will preside and speakers will be: John T. Ruell, M. I. T., head of the Department of Graphics on subject of "Tape Drawing;" Edward H. Cameron, Jackson and Moreland Engineers, Boston on "The Draftsman at War;" and John P. McGrail, State Supervisor of Industrial and Engineering courses of University Extension, State Department of Education on "Education Plans for the Future."

UPTOWN Shopping Guide
BACK BAY SECTION OF BOSTON

You can always buy well-known brands of quality foods at Rhodes, where customer satisfaction has been a tradition through many years of service.
RHODES BROS. Co.
Charge Accounts Solicited, Free Delivery.
170 Massachusetts Avenue
BOSTON, MASS.
Burnett's Vanilla 2 oz. bottle 35c
Libby's Sweet Special Green Tomato Slices Large Jar 35c
NATIONAL MARITIME DAY—MAY 22
A Salute to Our Merchant Seamen!

DALTON FOOD SHOP
Groceries—Delicatessen
Tonic
CORNER ST. GERMAIN AND DALTON STREETS

JONES
THE HAIR-DO-WELL
739 Boylston Street, Boston, Mass.
COMmonwealth 8194
Beauty and Cosmetic Center
Hours 8 A. M.—thru' the Evening

GEORGE'S
Radio and Automotive
TUBES TESTED AT STORE
RADIO REPAIRING
1711A MASS. AVENUE Cell COM. 0630

We Specialize in Groceries for the Small Home
We Carry
S. S. PIERCE CO. PRODUCTS
MANHATTAN STORES
270 MASSACHUSETTS AVE.
Self Service

CUMBERLAND DRUG CO.
A. S. Brown, Prop.
196 Huntington Avenue, Boston
Complete Line of Toiletries
Fountain Service—Light Lunches

AMERICA'S BEST KNOWN
Douglas Shoes
191 MASSACHUSETTS AVE.
Opposite Christian Science Publishing House
Open Evenings

SMITH'S BEAUTY SALON
Complete Beauty Culture
1120 Boylston St., Boston
CYR. 0630

GILL BROS.
FRUIT AND VEGETABLES
268 Mass. Ave., Boston COM. 9671
The Best in Quality at Right Prices
OTHER STORES IN LYNN AND LOWELL

For Your Convenience
If the article or service you need is not found in this issue call
COMmonwealth 4330
Hours 8 to 4:45 daily, except Saturday
and information will gladly be given regarding local and general advertisers in this paper
THE CHRISTIAN SCIENCE MONITOR
One, Norway Street Boston 15, Massachusetts

Labor Representation Urged in Peace Talks

CHICAGO, May 19 (AP)—Sidney Hillman, President of the Amalgamated Clothing Workers, told the union's biennial convention May 18 that organized labor should be given "active participation" in international peace conferences.

"Either labor accepts fully the responsibility, demands a rightful place in the peace negotiations—we are making our sacrifices, we are supplying equipment and men and fighting—or the major segment of the peoples, whether in this country or other countries engaged on our side, will not have their say in the peace to come."

Mr. Hillman criticized the representation at the recent conference of the International Labor Office at Philadelphia, saying that neither the Congress of Industrial Organizations nor Russia was represented.

He declared, "There was no real representation of American labor in that conference, in the absence of the C. I. O.," and added, "You can't have organized labor power leaving Russia out."

Mr. Hillman spoke in support of a resolution, later adopted unanimously, indorsing the International Labor Conference, originally scheduled for June 5, in London, and urging the C. I. O. to attempt to have such a conference convened as early as possible in Canada, the United States or some other country where delegates could assemble.

In other adopted resolutions the convention:

Demanded the anti-poll tax bill again be placed on the Senate calendar, and urged the Senate to adopt a cloture rule to limit debate and "put an end to any further filibustering."

Indorsed the Wagner-Murray-Dingell bill, which it said would provide an expanded social security program, increase unemployment benefits, placed unemployment insurance under Federal administration, raise old-age benefits, and provide permanent disability and health insurance.

Commended the C. I. O. for "its initiative" in organizing the C. I. O. committee on Latin American affairs and urged the committee to extend and intensify its work.

Commended the State Department "for withholding recognition from the Fascist regimes of Bolivia and the Argentine" and urged it to co-operate with "labor and people's movements of these countries in their efforts to restore free and democratic governments."

Pledged full financial and moral support of the Free Italy American Labor Council, which it described as dedicated to establishment of a democratic government in Italy "to the exclusion of all nondemocratic elements."

In an address May 18, Mrs. Eleanor Roosevelt declared that American fighting men all over the world "want a new world, with new conditions, to come of this war."

"They are counting on us at home, the people in government, their representatives, and their own people as citizens to do the things that will bring about this new world," she said.

Peace Parley Set By Church Council

By a Staff Correspondent of The Christian Science Monitor

NEW YORK, May 19—A national study conference to clarify the thought of the Protestant churches in the United States regarding the moral, political and economic foundation of an enduring peace has been scheduled for January by the Federal Council of Churches here.

The decision to hold the conference was made by the Commission on a Just and Durable Peace after its plans had won the approval of the heads of Protestant communions comprising the Federal Council, which has a constituency of 25,000,000 persons.

The Commission, headed by John Foster Dulles, Chairman, will name a committee to arrange a three-day conference, which is expected to follow the pattern set by the Delaware, Ohio, conference in March, 1942, when a set of guiding Christian principles as the conferees' concept of the moral law for a just and durable peace was adopted.

1944 Pack Earmarked

Canners have been requested to set aside 40 per cent of the 1944 pack of canned fruits and vegetables for war uses.

Boys Will Tackle Most Anything

Wide World

Learning to Knit for Convalescing Servicemen

These fifth-grade boys at the Columbus elementary school in Detroit help knit squares for Afghans and scarves for convalescing soldiers and sailors. The work is being done by them for the Junior Red Cross, and they show themselves just as adept at casting off and purling as the girls. Recess or lunch hour is the time utilized for this work. They are (left to right): Robert Oben, Herbert Bearse, Marvin Melanson, Gerald Degelbeck, and Charles Stewart.

'Easy' Tax Bill Moves Toward Senate Action

WASHINGTON, May 19 (AP)—The new tax simplifier bill, aimed at setting up the principle of taxation without irritation, moved to the floor of the Senate for passage today.

Already passed unanimously by the House, it is designed to relieve some 30,000,000 taxpayers of the necessity of figuring out formal returns and filing quarterly declarations of estimated income after this year.

While the measure must still go back to the House for approval of Senate revisions, Senator Walter F. George (D) of Georgia, chairman, said changes the Finance Committee made were purely technical and clarifying in nature.

The bill, which repeals the Victary Tax and sets up a new system of normal and surtax rates, has two principal purposes:

1. It modifies the present pay-withholding system, effective next January, so as to withhold approximately the full tax liability on salaries and wages up to at least $5,000.

2. It provides a simplified tax table for those with income above that amount and for others with lower income who prefer to do their own bookkeeping. Simpler processes also are provided for those with income above $5,000.

Bloc Unpledged In South Carolina

COLUMBIA, S. C., May 19 (AP)—The South Carolina Democratic Convention voted May 17 to send its delegation, with 18 votes, uninstructed to the national convention at Chicago in July and refused a request of the Progressive (Negro) Democratic Party for eight of the national delegates.

The Convention likewise rejected a petition by the Negro Citizens Committee of South Carolina for participation in the summer Party primaries.

The Convention, in an unprecedented act, unanimously decided to hold an adjourned session Aug. 2 to consider the platform of the national Democratic Party which will be adopted in July. The resolution was introduced by Eugene S. Blease, former Chief Justice, brother of the late Cole L. Blease, former Senator and Governor.

The State Party platform, as adopted, contained a demand for a constitutional amendment limiting the term of the President to two terms of four years each.

The Blease resolution instructed the 36 half-vote delegates to oppose at the national convention abolition of poll-tax requirements for voting; proposed laws that would interfere with segregation and separation of the races; supervision of school systems in the South so that whites and Negroes would be allowed admittance to the same schools, and antilynching laws.

Money for Asking

CLEVELAND, Ohio., May 19 (AP)—Money for the asking is awaiting 45,000 discharged naval veterans at the Navy's Bureau of Supplies and Accounts office here.

Mustering-out payments already sent to 85,000 Navy men discharged since Pearl Harbor, await, in amounts of $100, $200, and $300, the 45,000 who have failed to make application for the benefit, it was reported today by Rear Admiral F. E. McMillen, Chief of the Field Branch.

The Admiral said many of the former Navy, Coast Guard, and Marine Corps members have returned to service in Army uniform, but "it is known that a substantial number of eligibles are awaiting their checks without realizing that an application first must be filed with the Bureau of Supplies and Accounts."

$1,100 Cash—Nothing Else

PHILADELPHIA, May 19 (AP)—A clerk at the Insurance Company of North America offices opened a plain envelope—without return address—and found inside $1,100 in bills—nothing else. No one knows who sent it, or why.

Registrants in 1-A and 4-F Continue to Climb in April

WASHINGTON, May 19 (AP)—The number of draft registrants in classes 1-A and 4-F continued to climb in April, Selective Service announced yesterday, but the total in both classifications is expected to drop appreciably as application of the new draft regulations increases.

In a report to the Senate and House Military Affairs Committees, Selective Service listed 2,348,075 registrants in 1-A as of May 1, compared with 2,259,000 on April 1. The number of men in 4-F increased by 212,914 to a new total of 4,048,914.

Neither of these totals is expected to be topped in the future. Large numbers of men over 25 in essential activities are now being classified out of 1-A and given occupational deferments in line with Selective Service's new directive to local boards. Many men in 4-F, as well as some approved for limited service, are also being transferred to occupational classifications.

Apparently reflecting the armed forces' demand for men under 26, the number of registrants deferred in classes 2-C and 3-C as necessary in agriculture declined by 38,949 and stood at 1,657,051 on May 1. Probably for the same reason, the number deferred in industry, in 2-A and 2-B, dropped from 3,767,000 on April 1 to 3,557,831 at the start of May.

The number of registrants supplied to the armed forces through the Selective Service system rose from 9,650,000 on April 1 to 9,908,277 at the beginning of May.

Provision Denied

WASHINGTON, May 19 (AP)—A Senate subcommittee struck from the $87,672,580 Interior Department appropriations bill yesterday a House provision which would have denied pay to draft-deferred male employees between 18 and 30 who are physically and mentally qualified for military duty.

The House prohibition, which will be reviewed by the full Senate Appropriations Committee tomorrow, was designed to withhold salary from those in the Department 18 to 30 who have been deferred either at their own or Secretary Harold L. Ickes' request for reasons other than dependency or "as necessary to war production."

Opponents of the amendment said it "singled out one agency."

New York G.O.P. Places Dewey On Sure-Fire Nomination List

By a Staff Correspondent of The Christian Science Monitor

NEW YORK, May 19—That the twilight of enigma on the Thomas E. Dewey presidential candidacy will be lifted at New York State Republican organization hands has new evidence today in the procedure which marked a routine meeting of the New York County Republican Committee last night with Secretary of State Thomas F. Curran as chairman.

Manhattan is Mr. Dewey's voting residence and Mr. Curran has been a leading drummer on the Dewey bandwagon as the New York Governor's vehicle rolled ahead to front position for party boarding at the national Chicago conclave in June.

While the actual resolution of indorsement obviously is to be left to oncoming pre-convention action by the big New York delegation bloc set to go to the Chicago convention with a "Dewey-on-the-first-ballot" sing-song, the county partisans last night heard tribute to the Governor's Stature in the national party picture that left no doubt of state leadership assumption that his nomination is as sure-fire as anything in politics can be.

Trial Balloon for Coudert

Mr. Curran also took occasion to set afloat the first balloon on the forthcoming United States Senate nomination with an accolade for State Senator Frederic R. Coudert, Jr., for the Republican preference to contest the scheduled renomination of the Democratic incumbent, Robert F. Wagner. This initial declaration followed a speech by Mr. Coudert which pictures Mr. Dewey as a party presidential certainty in a climax to a review of the progress of the Empire State party since Mr. Dewey's 1942 accession to the long Democratic incumbency in Albany.

"Best of all," he said, "we have produced a man qualified to occupy the White House. "If we Republicans go to work now, that man will occupy the White House and constitutional government will be restored to the American people."

Mr. Curran responded with the observation that the Coudert speech made him wonder whether the Senator was not "wasting his time at Albany and ought to represent the State of New York as United States Senator in Washington."

New York to Decide

The Senate nomination will be made by the Republican State Committee on Aug. 8, more than a month after the presidential nomination. As to the latter, Mr. Curran voiced the opinion that the national campaign would be decided in New York, and predicted that New Deal strategy would be a "smear" campaign. Lines for the latter were laid, he declared, in references to Mr. Dewey by the Democratic National Chairman, Robert E. Hannegan, at the recent Thomas Jefferson dinner here, that were sharply critical of the Dewey grasp of American foreign affairs.

All speakers joined in tribute to the Dewey leadership in the New York State field and the meeting gave unanimous approval to the business of the session for rules changes effective next January to conform with the reapportionment of the State Legislative Districts.

'Yankee Dewey Dandy' G.O.P. Campaign Song

By the Associated Press

New York, May 17

The New York County Republican Committee's new campaign song, set to the tune of "Yankee Doodle Dandy," had its world premiere at the Committee's meeting May 18.

The lyrics, made public by Thomas J. Curran, Secretary of State, are:

"Oh, Tom E. Dewey came to town!
A-riding on a pony!
He busted gangs and jailed the mobs!
And cleared out every phony!
(Chorus):
Oh, Tom E. Dewey keep it up,
You're swinging sharp and handy!
The White House is your home next year!
Our Yankee Dewey Dandy!"

12 Democrats In Senate Poll Want Wallace

WASHINGTON, May 19 (AP)—Forty-one Democratic Senators naming their choices for the Party's Vice-Presidential nomination in an Association Press poll today gave 12 votes to incumbent Henry A. Wallace and split the rest among 10 other possible candidates.

Fifty-three of the Senate's 58 Democrats were asked to name their personal choice for second place on a ticket most of them now believe will be headed by President Roosevelt. [Five could not be reached.]

Of those polled, 12 said they had not made up their minds; six supported Speaker Sam Rayburn (Texas) of the House; five each voted for Senator Alben W. Barkley of Kentucky, the Majority Leader, and Chairman Harry Truman (Missouri) of the Senate's War Investigating Committee, and four named War Mobilization Director James F. Byrnes, a former South Carolina Senator.

Three members proposed Senator Guy M. Gillette (D) of Iowa for the Vice-Presidential nomination, Senator Joseph C. O'Mahoney (D) of Wyoming was the choice of two, and the following received one vote each: Circuit Judge Sherman Minton, former Indiana Sentaor; Henry J. Kaiser, shipbuilder; Gov. J. M. Broughton of North Carolina, and James A. Farley, New York State Democratic Chairman.

Of those unwilling to express a choice, three said they were against Mr. Wallace's renomination and one said that a Southerner ought to be chosen. On the other hand, some of those who named others as their personal choice said they were prepared to support Mr. Wallace if the President should indicate he wants the same ticket in 1944 as that which won in 1940.

Although Mr. Wallace was a two-to-one favorite over the next highest man, 29 votes were cast for other potential candidates despite his position as presiding officer of the Senate. This apparently represented a belief on the part of some of the Senators that another candidate would strengthen a ticket more than Mr. Wallace, although he hails from Iowa, a doubtful state.

Koussevitzky Urges New World of Music

NEW YORK, May 19 (AP)—An extraordinary audience of the country's most important musical and social figures May 16 heard Serge Koussevitzky call upon America to help music build a new world.

Dr. Koussevitzky spoke at a dinner given in celebration of the completion of his first 20 years as conductor of the Boston Symphony Orchestra. The dinner began as a small affair, organized by a group of 11 American composers in recognition of the great conductor's propaganda for American music.

It quickly outgrew its frame, and last night the Plaza ballroom overflowed with more than 400 men and women, important in all the fields of art.

It is an anomaly, Dr Koussevitzky said, that the men and women who give their all to the writing of music should in most cases be unable to make a living from their work. "It is time," he declared, "to wake up and pay the debt we owe them."

Illinois G. O. P. Plan

SPRINGFIELD, Ill., May 19 (AP)—A platform urging protection of sovereignty and safety for the United States in postwar international relations was adopted unanimously yesterday by the Illinois Republican State Convention.

U. S. Flier in England Freed in Crash Charge

CAMBRIDGE, England, May 19 (AP)—Second Lieut. Robert N. Gore of New York City was acquitted by a U. S. Court Martial today of charges of involuntary manslaughter which resulted when his fighter plane crashed on top of a truck near Cambridge last February, killing the driver.

Lieutenant Gore was fined $660, however, for damaging his plane.

House Votes 387 to 0 On 'G. I. Bill of Rights'

By Neal Stanford

Staff Correspondent of The Christian Science Monitor

WASHINGTON, May 19—The half-dozen or more differences between the House version of the 'G. I. Bill of Rights," an over-all veterans' benefit measure, and the previously passed Senate version are not great enough to defer fairly rapid agreement by both Houses on a joint measure, it is generally believed here.

The House which convened an hour earlier yesterday to assure passage of the G. I. bill engaged in many stormy exchanges as various amendments were proposed for consideration, but at no time was there any doubt but that the bill would pass. Before sending the measure back to the Senate for action on changes, the House on a roll call vote passed the veterans bill 387 to 0.

The major changes made by the House in the Senate approved bill were:

1. Increase from $1,500 to $2,500 in the amount of Government-guaranteed loans that will be made to veterans.

Flat Rate of Compensation

2. Reduced from 52 weeks to 26 weeks the period in which unemployment compensation would be paid, and changed the rate of recompense to a flat $20 weekly instead of $15 for single and $25 for family men as approved by the Senate.

3. Altered educational benefits to require that veterans over 24 show that the war had interfered with their schooling or that they were in need of refresher courses before becoming eligible for aid.

Among amendments rejected were:

1. An attempt to reduce loan interest rates from 6 to 4 per cent.

2. An attempt to strike from the bill a ban against payment of unemployment benefits to veterans who engage in strikes.

3. An attempt to make it a criminal offense to demand or to receive any money from a veteran as a condition of employment.

Present Status of Bill

The bill as it goes back to the Senate provides for:

1. Hospitalization for returning men and women.

2. Education or vocational training of one to four years.

3. Loans to permit veterans to buy homes, businesses, farms.

4. Unemployment compensation and aid in obtaining work.

DON'T PICK A LEMON
Your Time and Money Are Valuable!
In our office you will find rates and information on the most popular resorts, dude ranches, hotels and inland cruises.
CONSULT: CHASE ASSOCIATES IN
ARCADE · PARK SQ. BUILDING · BOSTON
HANCOCK 5440

Grover Cronin
WALTHAM, MASS.
THE STORE FOR SUBURBAN SHOPPERS
You will find our beautifully decorated store ready to serve you and your family with every Summer need.
Closed Tuesdays at 12:30
Open Every Friday and Saturday
9:30 A. M. to 9:30 P. M.

NEW YORK'S LARGEST HOTEL ROOMS $3.50 UP
450 big, bright, newly furnished rooms, complete with bath, shower, and pantry. Modern 17-story, fire-proof hotel, centrally located.
HOTEL BELVEDERE
319 West 48th Street, New York
Opposite Madison Square Garden

FUR STORAGE
Complete Protection from Moths, Fire and Theft
2% OF YOUR VALUATION
Tel. Kirkland 1709
830 Mass. Ave., Cambridge
SWARTZ BROTHERS
Exclusive Custom Furriers
Storage House Inspection Invited

Moller's
Spring Clearance SPECIAL
KNEE-HOLE DESK
Chippendale Style

A Beauty!
A welcome addition to the living room, study or bedroom. In choice mahogany veneers and hardwoods. Desk has eight drawers including large file drawer.
Reduced to $34.95
Moller's
485 Massachusetts Ave. at Central Sq., Cambridge
OPEN THURSDAY AND SATURDAY EVENINGS

Dedham Custom Laundry
DEDham 0108
Conditions have slowed our service but we are getting your work done as promptly as we can. Thank you for your co-operation!
"Soft Water Way"
Members American Institute of Launderers

Coming to NEW YORK?
600 bright, attractive rooms . . . 600 baths
ROOM RATES Single from 2.50 Double from 4.00
We bid you a warm welcome to the George Washington. Modern in everything except old fashioned hospitality. Convenient to Times Sq., Radio City, amusement and shopping centers. Convenient to all transit lines.
Write Dept. CSM for a free "Guide-Map"
A Carter Hotel
HOTEL GEORGE WASHINGTON
Home of the famous "23" Room
23 LEXINGTON AVENUE at 23rd ST.

SEEDS & BULBS
FOR THE HOME GARDEN
Implements • Fertilizers • Trees • Shrubs • Plants
Landscape and Orchard Service
Ask for our catalogue
LEXINGTON NURSERIES, Inc.
1265 MASSACHUSETTS AVE.
LEXINGTON 73, MASS.
Telephone LEX 1700

PREFERRED BY MILLIONS
In some localities there might be a shortage of Revelation Tooth Powder at times. The Armed Forces have first call.

New metal-saving package. No change in basic formula.
REVELATION TOOTH POWDER

SUN-RIPENED Babiluice PRONOUNCED BABY JUICE ORANGES
LOADED with JUICE

WALK-OVER WHITES
Date Stuff—

● If you're going to be the sunshine in her life, you had better look the part! For summer dress or sports there's nothing to beat White. Cool . . . to make you look better, feel better. Walk-Over presents the season's smartest styles, *plus* famous quality and comfort.

CASINO
Walk-Over prices $8.95—$12.95
Geo. E. Keith Company, Brockton 63, Mass.

FIGHT WASTE!
HELP WIN THE WAR!
ELECTRICITY . . . Turn off lights when not needed
COMMUNICATIONS . . . Don't make unnecessary long distance phone calls
WATER . . . Don't let water run needlessly
TRANSPORTATION . . . War traffic comes first . . . travel only when you must
Hotel Lexington
LEXINGTON AVE. at 48th ST., N.Y.C. 17

One Gallon Does the Average Room!
Kem-Tone
MIRACLE WALL FINISH
Mixes with water, applies like magic, covers with 1 coat, dries in 1 hour, no "painty" odor. Washable. Lovely new colors!
Only $2.98* per gallon
* Prices slightly higher in Rocky Mt. Area
KEM-TONE IS SOLD BY 50,000 DEALERS, COAST-TO-COAST!

Maritime Day Symbol Sponsored by Miss Tobin

A miniature bridge of what Brig. Gen. Clarence H. Kells, commanding the Post of Boston, chose to call one of our "beloved Liberty ships" was today named the Eisenhower by Helen Louise Tobin, one of Mayor Tobin's daughters, at the Boston celebration opening local observance of National Maritime Week. Both Mayor Tobin and Governor Saltonstall attended the ceremonies.

Over a public address system in Copley Square Miss Tobin's voice was clearly heard saying "I christen this ship the U. S. S. Eisenhower." The ship's bridge is located on Dartmouth Street opposite the Public Library.

After the dedication General Kells explained that the Copley Square exhibit was the Transportation Corps' part of the Maritime Show. The exhibit includes, among other things, a European Railway Shop Battalion of the Army Service Forces, four cars and a diesel locomotive, complete on rails, a Coast Guard lifeboat, antiaircraft searchlight batteries, and a portable radio station located aboard a trailer.

The Governor paid tribute to the port work that has been done in Boston by General Kells. He emphasized its future commercial value to the Port of Boston. Similar tribute to General Kell's work was also paid by Mayor Tobin, who was introduced by the General.

Frank S. Davis, Chairman of the Maritime Committee of the Boston Chamber of Commerce, also spoke.

National Maritime Day—May 22—commemorates the sailing from Savannah, Ga., on May 22, 1819, of the old Savannah, first vessel with steam equipment to cross the Atlantic.

Sponsored by Brig. Gen. C. H. Kells, commanding the Boston Port of Embarkation, the exhibit in Copley Square is to be open to the public from noon until 9 p. m. daily through May 23. An overseas train and locomotive is to be on display, manned by a crew of specially-trained soldiers who will feature the "knocking down" and reassembling of the train. The exhibit also includes an "abandon ship" drill.

On Sunday memorial exercises under the auspices of the Merchant Marine Veterans Association of the United States will be held in honor of American merchant seamen lost in the service of their country. "Mariner's Medals"—authorized by the War Shipping Administration in Washington—will be presented to next of kin of seamen lost in the present war. Chief speaker for the occasion will be Dr. Leonard Carmichael, President of Tufts College, while music will be provided by the Boston Port of Embarkation band.

The steamer American Mariner, a Liberty Ship converted training vessel for the United States Maritime Service, will be moored at Central Wharf, Atlantic Avenue, near the foot of State Street, from May 21 to 25, for public inspection between the hours of 2 and 4:30 and 7 and 10 p. m. daily. War Bonds are to be sold aboard.

Under auspices of the Propeller Club of Boston and other port groups and organizations, the annual Maritime Day banquet will be held Monday evening at the Copley-Plaza with close to 1,000 attending. Joseph P. Kennedy, former Ambassador to England and former Chairman of the Maritime Commission, is to be the chief speaker.

Window displays, arranged through courtesy of the Retail Trade Board, of Boston, are to be set up in leading retail stores during Maritime Week. Boston radio stations are to feature special programs dedicated to the merchant marine, some of which will originate on the deck of the American Mariner at Central Wharf.

Open house will be observed by the Boston Marine Society at 88 Broad Street, oldest organization of its kind in the world, between 1 and 4 p. m. Monday. The public is invited to view the priceless relics pertaining to New England's maritime history maintained at these rooms.

The United Seamen's Service Hotel, the Bostonian, is to observe open house from 9 a. m. to 10 p. m. Monday. Officers of merchant ships in port will be entertained by the Navy League of the United States at the Harvard Club of Boston on Saturday, May 20.

New-Style Bucket Brigade

Boston Insurance Girls Line Up to Pile Up Scrap

Business concerns in Boston have responded nobly, says the War Production Board, to appeals for all the scrap paper that can be gleaned from files and records. But even more is needed, and the campaign will be extended to June 1. These attractive office workers from the downtown insurance district gave a few moments of their time today to smile prettily for the camera and thus give the campaign a boost. The paper in those wastebaskets won't hurt the campaign, either. Incidentally, this is called a "Bundle Brigade."

Castine Maritime School To Train Marine Officers

War Activities of New England

Officers for the United States Merchant Marine will continue to be trained at the Maine Maritime Academy in Castine, Maine. Admission of new classes next September and in May 1945 were authorized at a meeting of the trustees in Bath yesterday.

War-shortened training courses of 18 months will be given to these classes, said Richard M. Hallet, an academy trustee, today who added that next September's class is fully enrolled.

Engineers, second and third class mates have been furnished to the marine service for a total of 176 officers, said Mr. Hallet. Extension of the course to a full three year period and future enrollments are entirely dependent on postwar plans, he said.

Promotions Made

From Greenland and England come announcements of the promotions of Massachusetts men. Technician 5th grade Edward G. Maloof of Jamaica Plain has been promoted to Technician, 4th grade while serving with the Army at a Greenland base. Sergeant Harley F. Purdy of Westport has been promoted to Staff Sergeant, according to word from the headquarters, Ninth Air Force in England.

Ship Launchings

Launchings of a destroyer and a submarine on May 25 in New England shipyards are announced today by the First Naval District. The USS Robert H. Smith, first destroyer so named, will be launched in Bath, Maine, and the USS Sea Robin, a submarine, will take to the water in Portsmouth, N. H.

Mrs. Robert H. Smith, widow of the naval hero for whom the vessel will be named, is to sponsor the destroyer. The submarine will be sponsored by Mrs. Homer Ambrose, wife of Commander Homer Amborse, machinery superintendent at the Portsmouth yard.

'No Thumbing'

Don't thumb rides but stand at "pick-up" stations are the new instructions to soldiers at Fort Devens. Capt. Joseph Kapral, Post Provost Marshal, announced the establishment of five such stations today. Soldiers are warned that M P's are still enforcing the "No Thumbing" regulation at other spots on the highways.

Keeping His Pledge

Messages to families of his comrades from a "fox-hole" farewell party in Bougainville are keeping Sergeant William McBride of Charlestown on the go since he landed back home Wednesday with the first large contingent of home-coming Massachusetts veterans to be affected by the rotation policy of the War Department. By phone and by car, Sergeant McBride is keeping his pledge, aided by Corporal John Devlin of Cambridge who is furnishing the transportation.

Air Medal Awarded

Presentation of the Air Medal, awarded to her son, Second Lieut. Allen F. Bolton, now a prisoner of war in Germany, to Mrs. Bertha C. Bolton of Buzzards Bay is announced at Camp Edwards today.

Ceremonies were held at camp headquarters, with Col. Howard S. Patterson of Milton, camp executive officer, making the presentation. The citation reads, in part, "for exceptionally meritorious achievement while participating in five separate combat missions."

Unit in Ireland

A specially trained Army mobile utilities unit with Technical Sergeant George F. Connors of Wellesley Hills as foreman, is now in Northern Ireland with the responsibility for the operation of all utilities at an Ulster port, an Army announcement says today.

Gas, electric, water and other primary installations were set up in Army depots in various sections, including Massachusetts, before the unit went overseas. The success of the unit is attributed by the statement to "the varied experience of the men for their Army jobs have in most cases been a continuation of their civilian occupations."

72 Per Cent Of Soldiers Expect Jobs

Good jobs are expected by 72 per cent of soldiers when they change from "khaki to civies," according to a comprehensive survey made public today by Chester H. Smith, Regional Executive for the United Service Organizations in Boston.

Postwar changes in work are planned by 27 per cent, and about half of the soldiers interviewed expected to return to their former positions. Education is the aim of 15 per cent who are planning college-grade courses before entering the business world.

Desire to Be Own Bosses

About 24 per cent indicated that they were concerned about finding a good position when peace comes, although in this class the report lists those who were only "somewhat worried." Many of the soldiers expressed the ambition to be "my own boss" and establish their business success on their own initiative and abilities.

Organizations co-operating in preparing this survey, gathered at 30 Army camps and U. S. O. clubs in representative geographical locations, were the National Opinion Research Center, the War Department, and the U. S. O.

Want Classes Now

Soldiers suggested that the U. S. O. arrange classes for instruction now—while in uniform—for the postwar positions they expect to fill. Discussion groups covering subjects from agriculture to social science was another step generally asked by the servicemen.

Along this line, announcement is made by the Insurance Library Association of Boston that classes in insurance, self-help literaure and other aids to picking up their old work is available to convalescing soldiers who had been insurance men in civilian life in the four main Army hospitals in Massachusetts.

Bank Executive Doesn't Want Dream House That Isn't There

The Real Estate Week
A Friday Feature

By W. Clifford Harvey
Staff Writer of The Christian Science Monitor

William J. D. Ratcliff, President of the Massachusetts Co-operative Bank League, doesn't want to live in a "dream house" after the war.

As a matter of fact, Mr. Ratcliff stated today that something should be done to abolish the "dream house" as misplaced terminology in a period of sound, practical planning for future housing.

Reading about "dream houses" in the newspapers, in magazines and trade publications, the Bank League head believes that the prospective customers for postwar houses are being given the impression that future building is being drawn into the realm of the "abstract, or something nice to think about with only a bare possibility of realization."

What Is Dream House

What is this "dream house" the research engineers are talking about, he wanted to know. Perhaps they mean the prenolformaldehyde, polarized ray house that you couldn't see even if it was there. Or maybe they mean the house that sits on the side of the road so frequently referred to as "pulling in its sidewalks every night."

Those are dreams, Mr. Ratcliff affirmed. But "don't mix such talk with the practical, down-to-earth plans for houses that in the future will be no more nor less than gradual improvements upon the homes we already live in."

Families dreaming about postwar homes, he continued, are actually living in postwar houses now, or at least in the sound makings of the postwar house. For tomorrow's house "will not spring from the crystal ball of idle dreaming, but will emerge from the practical experience of the past."

It was Mr. Ratcliff's contention that there is not a homeowner today who cannot find something wrong about the house he lives in. And each owner has his own ideas as to what he needs to make his place the "ideal dwelling."

Up to Research

"Let the research experts take it from there," Mr. Ratcliff advised. "It is definitely dangerous to create in the public mind the idea that the postwar house wafts ethereally around in the realm of dreams, a mere product of the imagination.

"Dreams might be all right if you can build a foundation under them. But even then I'd be afraid that a dream house might dissolve in the air and leave me standing on the foundation, but with no roof over my head."

In other words, Mr. Ratcliff would have postwar house planners spend the war period in carefully segregating the dreams from the practical ideas. How much of a house the family wants after the war should be gauged, he said, by how much of a house they lack today based upon their own individual requirements.

"Thus, living standards after the war will be raised by raising the general levels of housing closer to the high standards that already exist, rather than by the adoption of entirely new standards," Mr. Ratcliff concluded.

Realtors to Hold Meeting

"Keeping abreast of the fast-moving realty market" will be the theme of the seasonal meeting of the members of the Massachusetts Real Estate Exchange in the Hotel Vendome, June 12. Among the speakers will be Girard N. Jones, of the Merchants Co-operative Bank, and Harold C. Wiswall, realty agent of Wellesley.

Managers' Conference

The Building Owners and Managers Association of the Boston Real Estate Exchange will hold its annual meeting at the Exchange offices next Monday, May 22, with Lincoln T. Prescott, Association chairman, presiding.

Officers for the fiscal year will be elected effective July 1 and action taken on a proposed amendment to the by-laws calling for an increase in the annual dues of the Association.

Billboard Regulations To Be Topic of Hearing

A public hearing on state billboard regulations will be held in the auditorium of the State Public Works Building, 100 Nashua Street, Wednesday, May 24, at 12 noon, it has been announced.

The hearing will deal specifically with a proposal to include in the statute a definition of the term "district of a business character." The request for this amendment was made by Arthur Drinkwater, Chairman of the billboard committee of the Massachusetts Civic League.

State Offices Give 196 Tons Scrap Paper

A total of 196 tons of paper was salvaged from State Departments in the City of Boston during the salvage "holiday" last week, George J. Cronin, Purchasing Agent, announced today. At the State House and the Ford Building, 110 tons were salvaged, 65 tons in the Public Works Building on Nashua Street, 15 tons by the Department of Education, and 6 tons from the Metropolitan District Commission Building.

Meanwhile, at least 10,000 books left the Boston Public Library today, but the majority of them were volumes the public has not been reading.

The books accompanied many tons of magazines and newspapers which were donated to the current office waste-paper drive and constituted the largest single day's donation to the drive thus far. It was estimated that about 41 tons of waste paper was presented by the library.

Although there were many old and worn fiction books in the lot, most of the material came in the form of outdated textbooks and reading matter which has lost its value and has not been called for in years. Torn and unbound copies of newspapers for the last three years left the library in scores of bales. Duplicates or microfilm copies of all the material are being kept by the library for reference purposes.

Since the library is in the process of changing its book cataloguing system to conform with that which the Library of Congress employs, many old catalogue cards went off on collection trucks, to be transformed into paper and paperboard to be used in the war effort.

Collections and sorting of the paper have been under the direction of Milton E. Lord, Library Director, and John J. Connolly, Assistant Director.

As the result of this large contribution, it is expected District 19, under the chairmanship of Richard M. Mason, will exceed any single day's collection since the current office drive began.

Meanwhile, an appeal to all members of the Advertising Club of Boston to approach 15 to 20 near-by concerns in their area for the final roundup of the business office waste-paper drive which ends June 1, was made today by Fred Bliss, President of the Club.

It is estimated that approximately 2,000 concerns will be approached by this method, if each Advertising Club member firm will do its part, Mr. Bliss said.

Dorsey Trail May 25

Thomas F. Sullivan, Boston Police Commissioner, has announced the trial of Capt. John A. Dorsey, on charges resulting from the investigation made by Attorneys Henry L. Shattuck and Charles Rugg into the so-called police case, will be held May 25, at 10 a. m., on the fourth floor of Police Headquarters. The matter will be heard by a trial board.

Lee Censures Recreation Service Unit In Arrest Incident of Cambridge Boys

Failure of the Community Recreation Service to make its facilities on the Charles River Basin available to underprivileged youths of Boston was blamed today by former School Committeeman Joseph Lee for the recent incident in which 20 boys were arrested by Cambridge police for swimming without bathing suits in Broad Canal, off the Charles River.

In a prepared statement, Mr. Lee described the boat-building and sailing program developed on the Basin three years ago under his direction, and charged that the Community Recreation Service of Boston, which leased a public boat house made available to the youngsters, had failed to continue the program as originally developed.

The Community Recreation Service, Mr. Lee said, is headed by District Attorney Robert F. Bradford, Vice-President of the organization.

"Today, the doors of this public boathouse are closed to all youngsters," Mr. Lee said. "If these boys, arrested in East Cambridge, had sought to participate in the boathouse and enter the constructive sport of sailing, they would have been refused. Perhaps they tried.

"If they sought to take part in boat-building activities, they would find that Mr. Bradford had wiped out the program," the former School Committeeman continued. "The very sailing dorys which the youngsters, with my humble assistance, learned to rig as two-masted schooners and to cruise in down among the islands of Boston Harbor and along the shore, have been ordered off the premises of the boathouse by Mr. Bradford's social agency."

Boston Edison Company says
... always remove paper coverings from all food kept in your refrigerator except frozen food. Paper is an insulator that keeps cold from reaching the food.

Boston Edison Company

Boys Get 3-Hour Fishy 'Sleighride'

NEW BEDFORD, Mass., May 19 (AP)—A Dartmouth fisherman and two schoolboys were given a three-hour "Nantucket sleighride" by a huge blackfish while thousands looked on from the New Bedford shore line last night.

The ride began when the "New Bedford whale" was harpooned in Clark's Cove and ended only after another enthusiastic fisherman, armed with a shotgun, sliced the harpoon rope, instead of the "whale," with a poorly directed shot.

Observers reported that the big 13-foot fish towed the 12-foot skiff back and forth across the cove to the Dartmouth shore—a distance of several miles—many times before it finally got away with the harpoon in its back.

Five Hyde Park Junior High Students Win Prizes for Essays on Synagogue

Five Hyde Park junior high school students were awarded prizes of war stamps today for essays written after a visit to a Jewish synagogue in a contest designed to diminish misunderstandings which often result in racial prejudices.

Selected from among 90 ninth graders at the William Barton Rogers Junior High School who wrote on the subject, "What I Saw At Congregation Adas Israel Synagogue," the winners of war stamps were: Sylvia MacLaren, $5; Donald Mason, $4; Louise Morrison, $3; Walter Hurd, $2; and Roger Higgins, $1. Awards were made by David Lasker, Secretary of the Congregation Adas Israel.

The 90 students are members of a religious education class conducted at the junior high by Dr. Chellis V. Smith, Pastor of the First Baptist Church in Hyde Park, Mrs. Alice Woodhull of the Massachusetts Council of Churches, and the Rev. Emory S. Bucke, pastor of the Hyde Park Methodist Church.

Recently, during Brotherhood Week, the Rev. Mr. Bucke arranged for the students to visit the Jewish synagogue during the period they were studying the Old Testament. At the synagogue Rabbi Samuel I. Korff explained to the students the meaning of various traditions of the synagogue, and later the children were asked to write essays on what they saw.

The motive for the project, said the Rev. Mr. Bucke, who is a member of the Good Neighbor Association, was "to help the students obtain a better understanding of the traditions, symbolism and mode of Hebrew worship. We believe that all racial prejudice can be traced directly to misunderstanding, and we feel that this type of positive action contributes to a better understanding of other modes of worship and thereby diminishes racial frictions.

Merchant Marine To Unveil Plaque

A memorial plaque to 32 Boston men lost while serving with the Merchant Marine during the present war, will be dedicated on the Common at noon on Monday. It will be placed on a plot near Lafayette Mall, opposite West Street, near similar memorials to men of the Army, Navy and Coast Guard.

Commodore W. N. Derby, of the Coast Guard, will preside at the ceremony and the Port of Boston Coast Guard Band will play. Speakers will include Mayor Tobin, who will present gold star flags to mothers or next-of-kin of the 32 men, and Robert B. Mills, Port Agent of the National Maritime Union. The plaque will be unveiled by Miss Carroll Thistle, daughter of the late Lieut. Commander Charles Thistle, U. S. N.

Brookline Planning For Cleanup Campaign

A three-week clean-up campaign, beginning May 22 and ending June 1, has been ordered by Brookline Selectmen who are intensifying efforts to eliminate dilapidated buildings and improve the general appearance of the town.

Residents and businessmen are being urged to salvage paper, rags and scrap iron from their yards and cellars and to eliminate fire and health hazards as a home front project.

Dedicated to Eisenhower

By a Staff Photographer

Mayor's Daughter Christens Liberty Ship Bridge

At exercises this noon marking Boston's celebration of National Maritime Week, Helen Louise Tobin, one of Mayor Tobin's daughters, dedicated a miniature of the bridge of a Liberty Ship to Gen. Dwight Eisenhower at Copley Square. Shown, standing on the "bridge," are Governor Saltonstall, Brig. Gen. Clarence H. Kells, Commanding Port of Boston; Mayor Tobin, and Helen Louise Tobin.

Gross Abuse of Trust Charged Against Aldred Group Officers

The Federal Securities and Exchange Commission today filed a complaint in the U. S. District Court against Gordon B. Hanlon, and certain of his associates in the administration of the affairs of the Aldred Investment Trust. The complaint challenged actions in relation to the Eastern Racing Association.

Those named in the complaint, in addition to Mr. Hanlon, are: Robert P. Loring, Elton N. Hanlon, W. Edward Higbee, John L. Arnold, Malcolm N. Bowen, and Ezra D. Hart—all trustees and officers of the Aldred Investment Trust.

The SEC charges that Gordon Hanlon, defendants Loring and Arnold, all of whom have served as officers of the Trust since October, 1941, have been guilty of gross misconduct and gross abuse of trust, and that it brings its action to enjoin such individual defendants from serving or acting as trustees or officers of the Trust.

It further alleges that Gordon Hanlon, who was a securities broker, purchased a block of 110,000 common shares of the Trust, which was about 64 per cent, for $10,575 at public auction, and thus gained control, superseding the existing trustees, and electing himself and his associates to the Board of Trustees, paying themselves large salaries as officers.

Transferred Property

The complaint further charges that these defendants, knowing the Trust to be insolvent, had transferred property of the Trust to certain creditors and have caused the Trust to commit numerous acts of bankruptcy; that the income of the Trust was not sufficient to pay the interest on its obligations, and this interest was paid out of capital, and that the Trust was operated at a loss.

Charging that Gordon Hanlon and the other defendants called a meeting of the Trust's stockholders in January for the purpose of considering the future investment policy of the Trust, the SEC alleges that the defendants for several months prior had been negotiating for the purchase by the Trust of various horse and dog racing tracks. The charge further alleges that by the date of this January meeting the defendants had consumated arrangements for the liquidation of approximately 30 per cent of the portfolio assets of the Trust to acquire control of the Eastern Racing Association.

According to the complaint, the SEC claimed that Gordon Hanlon and his associates did not disclose the scheme of liquidation and purchase to the individual common stockholders.

Caused Sale at Loss

Then, between Jan. 7 and Feb. 7, of this year, the defendants, it is charged, caused the Trust to sell at a substatnial loss, large blocks of common stock of Consolidated Gas, Electric Light & Power Co., of Baltimore, and the Pennsylvania Water and Power Company, securing approximately $1,181,000; and that the Trust paid $1,195,184 for 14,991 common shares of the Eastern Racing Association, constituting 50.3 per cent of the voting stock of that Association. It was alleged that the stock was bought at approximately $80 a share, although the bid prices from November, 1943, to February, 1944, ranged between $52 and $59 a share.

In its complaint, the SEC claimed that the stock of the Eastern Racing Association is highly speculative and not readily marketable in large blocks.

Signed by Edward H. Cashion, counsel for the national organization of SEC, and other attorneys of the Commission, including Frank Kopelman, attorney for the Regional office, the complaint demands preliminary and final injunctions to be issued restraining the defendants from serving or acting in the capacity of trustees or officers of the Aldred Investment Trust.

They also seek the appointment of a receiver for the Trust, to take over all the properties and assets of the Trust, and to hold such property and assets subject to the honor of the Court for liquidation and distribution to such creditors, debenture holders, and share holders of the Trust as may be entitled thereto.

WHY PAY FOR FIRES THAT DON'T HAPPEN?

There's no need to pay for false alarms. And you don't have to when you deal with a Mutual company. The fewer fire claims your company has to pay, the more you get back in dividends. Our policyholders have had $6,481,424.87 returned to them. You can save money on fire insurance too by dealing with Quincy Mutual. For more than 93 years, this company has paid all losses promptly, never assessed a policy, and has always passed on savings as high as 20% to policyholders. All policies now being issued are non-assessable, and there are agents everywhere in New England to serve you. See yours now.

QUINCY MUTUAL
FIRE INSURANCE COMPANY
FOUNDED 1851
Quincy 69, Massachusetts
SAVE FOR WAR BONDS TO SAVE AMERICA!

Your Furs deserve the protection of reliable cold, dry storage.
SPAULDING & RIEDEL INC.
Call KENmore 3870, we will call for them and care for them.
376 Boylston St. Boston

DUXBURY
THE RIGHT ENVIRONMENT
In a very desirable and convenient neighborhood — a substantial Colonial house, close to the shore with all modern improvements. Large cellar with steam heat for long season. Near yacht club and stores. $9000. Easily financed.
Waterfront property with two acres of upland. Title to low water mark. Excellent beach. Dwelling has 12 rooms, 2 baths, attic and cellar. Furnace. One of the most outstanding locations of Duxbury. $15,000.
Do you believe that land is the best kind of property to own at this time? We have natural properties with acreage on and near the water.
PERCY L. WALKER, Realtor
Duxbury, Mass. Tel. Duxbury 120

CESSPOOLS OVERLOADED AND SEPTIC TANKS
are a source of annoyance during fall months
will clog drains and are very expensive to correct.
Be sure that your Cesspool or septic tank is not overloaded or has heavy solids on the top.
MOR-ADE CESSPOOL AND SEPTIC TANK CLEANER AND SANITIZER
will correct these conditions if applied now. It degreases, cleans clogging masses from side walls, breaks up solids and permits normal seepage.
For sale by Hardware Stores, Plumbers, Lumber companies, Grain and general stores.
or call HIGHlands 8720 will advise where you can get it
MASSACHUSETTS CHEMICAL CO.
2078 Washington St., Boston

CENTRAL NEW HAMPSHIRE REAL ESTATE AGENCY
Offers you this fine English Colonial House and 40 acres of land bordering a beautiful lake; due to death in the family, this fine estate must be sold. The house is practically new, and is modern in every respect. On first floor is a living room 40 feet long, with beautiful fireplace, dining room and kitchen and sun porch. Second floor has 3 bedrooms and bath, and sleeping porch. All rooms are crafted finished by an artist in that line of work. The rumpus room in basement is knotty pine finished. Heating is by a Gen. Elec. Hot Water System. Connected to the Rumpus Room is a heated two-car garage. Other buildings are a barn, hen house and caretaker's home. If looking for something different, something high class, don't miss this one. The price $12,000.
J. L. BOUTIN
Realtor
Belmont, N. H.

New Films As They Come to Boston Screens—Letter From Hollywood

'Going My Way' at the Met; 'Tampico' at Keith-Boston

At the heart of "Going My Way," Bing Crosby's picture at the Metropolitan, is a theme of boys' club activity designed to give unruly youngsters of a Roman Catholic parish a wholesome interest in organized singing and sports as a means of helping them to become useful citizens.

The boys of Father Fitzgibbon's church in New York were getting out of control. Father O'Malley, a young priest with a gift for restoring juvenile morale as well as for improving the status of parishes that were showing signs of deteriorating financially, was sent to the scene.

Bing Crosby makes Father O'Malley a good-humored young man who, besides being something of a composer, has a fondness for baseball. When he appears among the boys wearing his baseball suit he wins most of them over at once by offering to form them into teams and teach them fine points of the game which he picked up in practice with St. Louis professionals.

Two of the ringleaders in hoodlumism hold out, but Father O'Malley makes the stronger one understand that he needs his help, and he in turn brings the other into line.

Next, Father O'Malley at one of the baseball meetings tells the boys that choral singing can be just as much fun as baseball. Their confidence in him by now is such that they become interested at once in his demonstration by means of the tune of "Three Blind Mice" that there are tenors, bariotnes, and basses among them, and in a few minutes they are singing the different parts to his satisfaction and their own delight.

Out of this practice is to come some fine singing of Christmas carols later in the year when there is general rejoicing in the parish over the restoration of its neighborhood prestige. In the end Father O'Malley moves on to another parish that is in need of his ministrations.

Bing Crosby is likable and unassuming as Father O'Malley. There are several songs in the Crosby style, including "Going My Way." Risë Stevens is presented in a spirited scene from "Carmen" in an opera house incident.

As Father Fitzgibbon, Barry Fitzgerald has a part filled with the Celtic flavor and relish that have long made him a useful actor of Irish parts in the films and on the stage. Minor roles are taken with good effect by Stanley Clemens, Frank McHugh, Jean Heather, James Brown, and Eily Malyon. Leo McCarey wrote and directed the picture, which is based on a screen play by Frank Butler and Frank Cavett.

'Tampico' and Intrigue

At once a war melodrama and a mystery story is "Tampico," a Twentieth Century-Fox film with Edward G. Robinson, Victor McLaglen, and Lynn Bari, which came Thursday to the RKO Boston.

Mr. Robinson is the captain of a tanker and Mr. McLaglen is his first mate in trips running out of Mexico to an unnamed port. A German submarine, operating in the Gulf, torpedoes a passenger liner and the tanker picks up the survivors, who include Kathie Hall (Miss Bari), who claims to have lost her papers. Captain Manson marries her impulsively to give her standing before the port authorities. First mate Adamson tries to warn the captain against the girl, who can't give proof of her identity, and he comes to distrust her when his tanker is torpedoed next trip out. Apparently Kathie was the only one who could have told the German spy ring in Tampico the hour of the ship's sailing. The rest of the picture is devoted to Manson's efforts to uncover the ring.

The background brings in a variety of Mexican entertainment in café scenes, including specialty dancing and a sprightly native wedding party, with folk songs.

Mr. Robinson is well cast as the forthright yet bashful captain. Mr. McLaglen portrays a hulking and cynical first mate. Miss Bari makes the sophisticated Kathie credible. Minor roles are played by Mona Maris, Tonio Selwart, E. J. Ballantine, Antonio Moreno, and Carl Eckberg.

Care has been taken with the musical direction by Emil Newman, and the photography by Charles Clarke. Lothar Mendes directed with smooth-paced casualness, working with Robert Bassler as producer. The story by Ladislas Fodor was turned into a screen play by Kenneth Gamet, Fred Niblo, Jr., and Richard Macauley.

Ted Lewis and his orchestra head the stage entertainment.

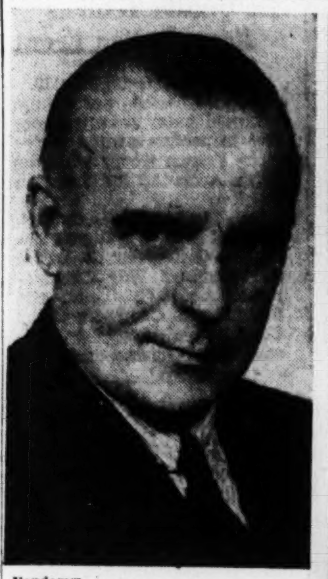

Vandamm

Frank Conroy

In Gilbert Miller's new production, "For Keeps," coming to the Plymouth, May 29.

Vandamm

Ethel Barrymore in 'The Corn Is Green'

Coming to the Wilbur Monday for a second Boston engagement

Frederic Tozere

In "Stovepipe Hat," opening at the Shubert Monday.

Goldovskys at Pops

Boris Goldovsky will be the soloist at the Pops Monday night, June 5, playing the Schumann Concerto. On the same program Margaret Goldovsky will sing arias from Strauss' "Fledermaus." This program has been arranged by the Hecht Neighborhood House.

On the Stage

When "Winged Victory" concludes its Broadway run Saturday night it will have grossed, according to estimates of the trade paper Variety, about $1,057,000. Of this amount, the paper says, the show gets 72 per cent, from which the Army Emergency Relief Fund benefits. The fund will receive further income from the film to be made at Twentieth Century-Fox.

Summer theaters are now expected to open at Lake Whalom, Fitchburg, the Wharf Theater, Nantucket, at Mountain Park, Holyoke and at Hartford.

The run of "Othello" in New York is scheduled to end on July 1, setting up a Shakespearean record there of 296 performances. A tour is scheduled to start in September. In the meantime Paul Robeson plans to have a holiday.

According to the New York Times "Sons o' Fun" will not come to Boston after all but will close its tour on June 3 in Rochester. The show had been expected to reach the Boston Opera House on June 5.

Gertrude Lawrence will be seen next season in Jacques Deval's three-character play, "Bernice," (the other two are men) which Gilbert Miller and Charles Stewart will produce. The playwright will direct. The action, it is said, takes place in a hotel in San Francisco.

"Life With Father" has passed its 1900th New York performance at the Empire Theater.

John Wayne and Ella Raines Cast for 'Tall in the Saddle'

By Frank Daugherty

Special to The Christian Science Monitor

Hollywood, Calif.

RKO describes its newest John Wayne picture as a standard western with "A" treatment—an acknowledgment that it will not depart too far from formula. The picture retains the title, "Tall in the Saddle," it had when it ran as a Saturday Evening Post serial last year.

The film illustrates what an actor can do when his "home" lot allows him to make one or two pictures a year for other companies.

Mr. Wayne, under contract to Republic now for a good many years—in fact, since he began the series of "Three Mesquiteers" pictures—was on loan last year to RKO for a picture with Jean Arthur, "Lady Takes a Chance." The story, "Tall in the Saddle," was appearing in print at that time, and he had an opportunity to talk to RKO studio heads about buying it for him. He wasn't successful at first, but on his return from the South Seas, where he went to entertain soldiers, he discovered that the studio was negotiating for the story.

Locations for the picture, following the trend since gasoline rationing, will be at Lake Sherwood, about 50 miles out of Los Angeles, and at the old Hearst Triunfo Ranch, not far from the first location. Some scenes will be shot at the RKO Ranch in Encino.

Mr. Wayne's leading woman will be Ella Raines, the Everett (Wash.) newspaper editor's daughter who has been coming ahead fast in Hollywood. Ward Bond and Donald Douglas will be the traditional western "heavies," and Raymond Hatton, George "Gabby" Hayes, and Elisabeth Risdon have important roles. Mr. Hatton still continues his series of westerns with John Mack Brown for Monogram. His roles in "Covered Wagon," "The Virginian," and "Three Godfathers" made him one of the town's leading actors, over a long period for character roles in the roadshow westerns.

Marion Michael "Duke" Morrison learned to ride on the Mojave Desert in California when he was 5. He dropped riding for a while to become an All-American athlete at Southern California, but soon afterwards found himself in films, and riding again. His name, meantime, had become John Wayne.

John Ford brought him first to serious notice by giving him the leading role in "Stagecoach." But he has not been fortunate enough to have another vehicle as strong as that. "Tall in the Saddle" is the first story of his own choosing he has had since "Stagecoach," and he thinks it may be the picture he has been waiting for.

Mr. Wayne likes westerns, and feels that he can do better work in the kind of pictures he likes than in run-of-the-mill program pictures. He says now that he will stick with the westerns until he gets the ones he wants.

The script for "Tall in the Saddle" was written by Paul Fix, who is also an actor in most of the stories he writes.

Edwin L. Marin is directing and Robert Fellows is the producer.

Screen News

Joel McCrea and Frances Dee will have the leads in the United Artists film version of "Hold Autumn in Your Hand," a novel by George Sessions Perry, with a Texas ranch as its scene.

Philip Dorn and Jean Sullivan are to have the leads in Warner Brothers' "Strangers in Our Midst."

Bing Crosby, Betty Hutton, Sonny Tufts, and Noel Neill are working in Paramount's film musical, "Here Come the Waves," a Mark Sandrich production.

Smeterlin in Latin America

Jan Smeterlin, who has just returned from a series of concerts in Mexico, will open a South American tour on June 5 in Lima, Peru. More than 20 concerts have been arranged for him in South American capitals. Smeterlin's only Boston appearance next season will be on Aaron Richmond's Celebrity Series, Sunday afternoon, Dec. 17.

Entertainment Timetable

Theaters

Colonial—"3 Is a Family," comedy by Phoebe and Henry Ephron. Presented by John Golden. 8:30. Matinees Wednesdays and Saturdays at 2:30.

Wilbur—"Career Angel," by Gerard M. Murray. Featuring Glenn Anders and Whitford Kane. 8:30. Matinees Wednesdays and Saturdays at 2:30.

Music

Symphony Hall—Pop Concert. Rolland Tapley, conducting. 8:30.

Films in Boston

Exeter—"Song of Russia," Robert Taylor, Susan Peters. 2:15, 5:40, 9:25. "Stolen Life," Elisabeth Bergner, Michael Redgrave. 4, 7:45.

Fenway—"The Uninvited," Ray Milland, Ruth Hussey. 12:40, 3:30, 6:20, 9:15. "Slightly Terrific," Leon Errol. 11:30 a. m., 2:20, 5:10, 8:05.

Kenmore—"None Shall Escape," Stuart Erwin. 1, 3:50, 6:40, 9:30. "He Hired the Boss," 3:25, 5:15, 8:05.

Keith Memorial—"Scarlet Claw," Basil Rathbone 9:45 a. m., 1:10, 4:35, 8:06. "Follow the Boys," George Raft, Vera Zorina. 11 a. m., 2:25, 5:50, 9:25.

Majestic—"The Song of Bernadette," Jennifer Jones. 9:45 a. m., 12:31, 3:17, 6, 8:45.

Metropolitan — "Going My Way," Bing Crosby. 9:10, 11:35 a. m., 2, 4:25, 6:50, 9:20.

Modern—"Swing Fever," Kay Kyser. 10:40 a. m., 1:50, 5, 8:05. "Lost Angel," Margaret O'Brien. 9:10 a. m., 12:10, 3:20, 6:30, 9:35.

Orpheum—"See Here, Private Hargrove," Robert Walker, Donna Reed. 9:30 a. m., 12:30, 3:45, 6:45, 10. "The Whistler," Richard Dix. 11:15 a. m., 2:30, 5:30, 8:45.

Paramount—"The Uninvited," Ray Milland, Ruth Hussey. 9:40 a. m., 12:30, 3:25, 6:20, 9:15. "Slightly Terrific," Leon Errol. 11:25 a. m., 2:20, 5:15, 8:10.

RKO—Boston — "Tampico," Edward G. Robinson, Victor McLaglen, Lynn Bari. 10:04 a. m., 12:35, 3:05, 5:30, 7:50, 10:15. Stage Show: 12:30, 2, 4:30, 6:50, 9:15.

Scollay—"Passage to Marseille," Humphrey Bogart, Michele Morgan. 11:25 a. m., 2:40, 5:55, 9:10. "Henry Aldrich, Plays Cupid," Jimmy Lydon. 10:15 a. m., 1:35, 4:50, 8:05.

State—"See Here, Private Hargrove," Robert Walker, Donna Reed. 12:40, 3:50, 6:55, 10:05. "The Whistler," Richard Dix. 11:30 a. m., 2:35, 5:45, 8:50.

South Station Theater—"The Irish Question—Latest March of Time," "Aircraft Carrier," "Passing Parade," "Screen Snaps," cartoons, "First Release National and War News."

Telepix—"The Irish Question, March of Time," "Hollywood Snapshots," "Vera Vague," "Vacation Fun," "Band Music," "Bugs Bunny," "Aircraft Carrier," "Digest of World News." Continuous 10:30 a. m., to midnight.

Uptown—"Standing Room Only," Paulette Goddard, Fred MacMurray. 1, 3:45, 6:35, 9:25. "The Navy Way," Robert Lowery, Jean Parker. 2:30, 5:15, 8:05.

Washington Street Olympia—"Passage to Marseille," Humphrey Bogart. 9:05 a. m., 12:10, 3:15, 6:15, 9:20. "Henry Aldrich Plays Cupid," Jimmy Lydon. 11 a. m., 2:05, 5:10, 8:10.

Films in Suburbs

ALLSTON—Capitol: "Lost Angel," Margaret O'Brien. "Swing Fever," Kay Kyser, Harry James. 1:45, 7:45. **Allston**: "Frisco Kid," James Cagney, Margaret Lindsay. "Chance of a Lifetime," Chester Morris. 1:45, 8.

ARLINGTON—Capitol: "The Purple Heart," Dana Andrews. "So This Is Washington," Lum 'n' Abner. **Regent**: "Gangway for Tomorrow," Margo, John Carradine. "Henry Aldrich Gets Glamour," Jimmy Lydon, John Litel.

BRAINTREE — Braintree: "His Butler's Sister," Deanna Durbin, Pat O'Brien, Franchot Tone. "Ghost Ship," Richard Dix. 1:45. Continuous from 6:45.

BRIGHTON—Egyptian: "Desert Song," Dennis Morgan. "The Heat's On," Victor Moore, Mae West. 1:50, 8.

BROOKLINE—Brookline Village: "Cover Girl," Rita Hayworth, Gene Kelly. "Rookies in Burma," Alan Carney. **Coolidge Corner**: "The Sullivans," Anne Baxter, T. Mitchell. "Hi, Good Lookin'," Harriet Hilliard. **Cleveland Circle**: "The Maltese Falcon," Humphrey Bogart, Mary Astor. "The Fleet's In," Dorothy Lamour, Betty Hutton. 1:45, 7:45.

CAMBRIDGE—Central Square: "Cover Girl," Rita Hayworth, Gene Kelly. "Lady in Death House," Jean Parker. 1:45, 8. **Harvard**: "Billie the Kid," Robert Taylor, Brian Donlevy. "Come Live with Me," Hedy Lamarr, James Stewart. 2, 8. **University**: "Song of Russia," Robert Taylor, Susan Peters. 2:45, 5:45, 8:50. "The March of Time," 2:25, 5:30, 8:30.

EVERETT—Capitol: "Higher and Higher," Michele Morgan, Frank Sinatra. 2:56, 8:12. "Memphis Belle," 2:08, 7, 9:42. **Park**: "Destination Tokyo," Cary Grant, John Garfield. "The Memphis Belle."

HYDE PARK—Fairmount: "Cry Havoc," Margaret Sullavan, Ann Sothern. "Frisco Kid," James Cagney. 1:30, 7:45.

JAMAICA PLAIN—Jamaica: "Cover Girl," Rita Hayworth, Gene Kelly. "The Memphis Belle."

LEXINGTON—Lexington: "Cover Girl," Rita Hayworth. 2:30, 8:15. "That Nazty Nuisance," Bobby Watson. 4:15, 10.

LYNN—Open-Air Theater: "Sleepy Lagoon," Judy Canova, Dennis Day. "False Faces," Stanley Ridges. Open at 7 p. m. Continuous until 12 p. m.

MALDEN—Granada: "The Navy Way," Robert Lowery, Jean Parker. 1:58, 5:08, 8:18. "Standing Room Only," Paulette Goddard, Fred MacMurray. 3:17, 6:27, 9:37. **Mystic**: "Hey Rookie," Ann Miller, Larry Parks. 2:05, 7, 9:55. "The Lady and the Monster," Richard Arlen, Vera Ralston. 3:25, 8:25. **Orpheum**: "Destination Tokyo," Cary Grant, John Garfield. 2:35, 8:20. **Strand**: "Jane Eyre," Joan Fontaine, Orson Welles. 3:20, 8:20. "Timber Queen," Richard Arlen. 2:10, 7, 9:55. **Maplewood**: "Hail to the Rangers," Charles Starrett. 2:32, 8:32. "Spider Woman," Basil Rathbone, Nigel Bruce. 3:41, 9:41.

MEDFORD—Medford: "Cry Havoc," Ann Sothern, Margaret Sullavan. "Nine Girls," Ann Harding, Evelyn Keyes. **Fellsway**: "North Star," Ann Baxter, Dana Andrews. "Swingtime Johnny," Andrews Sisters.

MELROSE—Melrose: "Ali Baba and the Forty Thieves," Maria Montez, Jon Hall. "Nine Girls," Ann Harding.

NATICK—Colonial: "Jane Eyre," Orson Welles, Joan Fontaine. "The Navy Way," Jean Parker, Robert Lowery. 1:45, 8.

NEWTON—Paramount: "Jane Eyre," Orson Welles, Joan Fontaine. "Beautiful but Broke," Joan Davis, Jane Frazee.

NEEDHAM—Paramount: "Desert Song," Dennis Morgan, Irene Manning. "Woman of the Town," Claire Trevor.

QUINCY—Quincy: "Tarzan's Desert Mystery," John Weismuller, Nancy Kelly. "Weekend Pass," Noah Beery, Jr. 2, 8. **Strand**: "The Sullavans," Anne Baxter. "Moonlight in Vermont," Gloria Jean. 2, 8.

SOMERVILLE—Central: "What a Woman," Rosalind Russell, Brian Aherne. "Where Are Your Children," Jackie Cooper. **Strand**: "Something About a Soldier," Evelyn Keyes, Tom Neal. "Border Patrol," William (Hopalong) Boyd. **Capitol and Ball Square**: "Cry Havoc," Margaret Sullavan, Ann Sothern.

SOUTH WEYMOUTH—Cameo: "His Butler's Sister," Deanna Durbin, Pat O'Brien, Franchot Tone. "Falcon and the Co-eds," Tom Conway, Jean Brooks. 1:45. Continuous from 6:45.

WAKEFIELD—Wakefield: "Fired Wife," Robert Paige, Louise Albritton. 2:07, 7:52. "Phantom Lady," Franchot Tone, Ella Raines. 3:34, 9:19.

WALTHAM—Embassy: "Lost Angel," Margaret O'Brien. "Hey, Rookie," Ann Miller.

WATERTOWN—Watertown Square: "Hostages," Paul Lukas, Luise Rainer. "Lady Bodyguard," Ed Albert, Anne Shirley. **Coolidge**: "The Desert Song," Dennis Morgan, Irene Manning. "Weekend Pass," M. O'Driscoll, Noah Berry, Jr.

WELLESLEY HILLS — Community Playhouse: "Cover Girl," Rita Hayworth, Gene Kelly. "The Memphis Belle."

WEYMOUTH—Drive-In Theater: "My Kingdom for a Cook," Charles Coburn. "Gangway for Tomorrow," Margo, John Carradine. Continuous from dusk to midnight.

WEST NEWTON—West Newton: "Desert Song," Dennis Morgan, Irene Manning. "Woman of the Town," Claire Trevor.

WINCHESTER—Winchester: "His Butler's Sister," Deanna Durbin, Pat O'Brien. "Beautiful But Broke," Joan Davis, John Hubbard.

Today's FM Programs

WMZFM, Boston

5:00 p. m.—News; Music.
5:30 p. m.—Musicale; Recordings.
6:00 p. m.—News; Weather; Music.
6:30 p. m.—Music You Want.
7:00 p. m.—to 7:30, same as WBZ.
7:30 p. m.—Adventures in Research.
7:45 p. m.—H. V. Kaltenborn, news.
8:00 p. m.—to 11 p. m., same as WBZ.
11:00 p.m.—Sign Off.

WGTR, Boston, and WMTW, Mt. Washington

3:00 p. m.—to 5 p. m., same as WNAC.
5:00 p. m.—"Dansant": Music.
6:00 p. m.—News Service.
6:15 p. m.—Digest Snapshots.
6:30 p. m.—Dinner Concert.
7:00 p. m.—to midnight, same as WNAC.

Today on Short Waves

Melbourne—8:00 a. m.—News. VLG2, 9.54 meg., 31.4 m.

Chungking—12:15 p. m.—Talk in English. XGOY, 9.63 meg., 31.1 m.

Caracas—6:15 p. m.—Songs of Many Lands. YV5RN, 6.20 meg., 48.4 m.

Moscow—6:48 p. m.—Program in English. RKE, 15.1 meg., 19.7 m.

London—7:35 p. m.—War Review. GVX, 11.93 meg., 25.1 m.; GSC, 9.58 meg., 31.3 m. GRX, 9.69 meg., 30.9 m.

Guatemala—7:45 p. m.—Liberty Program. TGWA, 9.68 meg., 31 m.

London—8:00 p. m.—"On the Production Front." William Holt. GSC, 9.58 meg., 31.3 m.; GRX, 9.69 meg., 30.9 m.

London—8:30 p. m.—"World Affairs." Wickham Steed. GSC, 9.58 meg., 31.3 m.; GRX, 9.69 meg., 30.9 m.; GSL, 6.11 meg., 49.1 m.; GSU, 7.26 meg., 41.3 m.

Moscow—9:00 p. m.—Comments in English. RKE, 11.8 meg., 25.3 m.

Guatemala—11:15 p. m.—Comedy in Spanish. TGWA, 9.68 meg., 31m.

London—11:30 p. m.—Royal Horse Guards Band. GSC, 9.58 meg., 31.3 m.; GRX, 9.69 meg., 30.9 m.; GSL, 6.11 meg., 49.1 m.; GSU, 7.26 meg., 41.3 m.

Owing to conditions abroad, some of these programs may be subject to change.

Christian Science Programs For Sunday, May 21

2:30 p. m.—WMEX (1510kc). Christian Science program, presented under the auspices of the Committee on Publication.

3:30 p. m.—WRUL, 11.73mc and 15.35mc. Christian Science Program presented under the auspices of the Committee on Publication.

Mother Church Radiocast For Sunday, May 21

10:45 a. m.—WMEX (1510kc). Services of The Mother Church, The First Church of Christ, Scientist, in Boston, Massachusetts.

Tonight at the Pops

"Semper Fidelis" March	Sousa
Overture to "Light Cavalry"	Suppe
Minuet, "Cephale et Procris"	Gretry-Mottl
Ballet of the Hours from "La Gioconda"	Ponchielli
Ride of the Valkyries	Wagner
Andante cantabile, from Symphony No. 5	Tchaikovsky
Bacchanale from "Samson and Delilah"	Saint-Saëns
"Vienna Woods" Waltzes	Strauss
"Holiday for Strings"	Rose
"Marching Along" Fantasy	arr. Savino

Conductor: Rolland Tapley

Radio Timetable

(Feature Programs Appear in Blackface)

Tonight 6:30 p.m. Yankee Network
THE WORLD'S FRONT PAGE
News From Monitor Correspondents

590 660 710 770 850 880 950 1030 1150 1260 1510
WEEI WEAF WOR WJZ WHDH WABC WORL WBZ WCOP WNAC WMEX

This tuning scale shows the dial locations of Boston stations and the network key stations in New York

	WEEI-590kc-CBS	WHDH-850kc-BLUE	WBZ-1030kc-NBC	WNAC-1260kc-MBS	WMEX-1510kc-199m
3:00	"Mary Marlin": sk	Morton Downey, songs	"A Woman of America"	Boston Red Sox-Chicago	Sports program
3:15	Songs; Parade	Dramatic sketch	"Ma Perkins": sketch	White Sox baseball	News service
3:30	News; Snapshots	Dramatic sketch: Red-	"Pepper Young's Family"	game	Cowboy Jamboree
3:45	Victory Garden	Cross speaker; orch	"Right to Happiness"	Boston Red Sox-Chicago	Cowboy Jamboree
4:00	Broadway Matinee:	Popular music program	"Backstage Wife"	White Sox baseball	News; Carmen Miranda
4:15	guest stars; News	Newscast	"Stella Dallas": sketch	game	Ray Noble's Orch.
4:30	Girl's Club of Air	Musical Poll of Hits	"Lorenzo Jones": sketch	Boston Red Sox-Chicago	Teddy Powell's Orch.
4:45	"Help Wanted"	Musical Poll of Hits	"Young Widder Brown"	White Sox	J. Manning, troubadour
5:00	Five O'Clock Follies	"Easy Rhythms"	"When a Girl Marries"	Musical Roundup	News; Victory Garden
5:15	Evelyn Howe, mc	"Dick Tracy": sketch	"We Love and Learn"	Musical Roundup	"Journey to Ireland"
5:30	Arthur Godfrey	Jack Armstrong: sketch	"Just Plain Bill"	"Chick Carter": sketch	"Journey to Ireland"
5:45	American Women	"Captain Midnight": sk	"Front Page Farrell": sk	"Superman": sketch	News service
6:00	News comments	Terry and the Pirates	News; Geoffrey Harwood	News service	Sports; Dance music
6:15	Lynn Murray's Show	Newscast	"Strings That Sing"	Digest; Snapshots	Dance music
6:30	Sports; Band	"Jerry and Sky"	Guest Star Theater	The World's Front Page	'I Am an American Day'
6:45	News; 6:55 J Harsch	Baseball scores; Talk	Lowell Thomas, news	Musical Rendezvous	Sports of the Day
7:00	"I Love a Mystery"	"The Adventures of	Fred Waring's Orch.	Fulton Lewis, Jr., news	Pete Herman's Orch.
7:15	Claire Neisen: dr.	Nero Wolfe": drama	Robert St. John, news	Cedric Foster comments	Richard Salinger, news
7:30	Friday on B'dway;	"The Lone Ranger";	"Yankee Yarns"	"Quiz of Two Cities"	Joseph Tall: Variety
7:45	soloist; orchestra	western drama	John Barry, comment	"Quiz of Two Cities"	Joseph Tall: Variety
8:00	Kate Smith Hour:	Paul Neilson, news	Lucille Manners; Ross	Cecil Brown, news	News service
8:15	Jean Hersholt; dr.	"Parker Family": dr.	Graham; Dr. F. Black	Parade; Vocal trio	Paul Mann's Orchestra
8:30	Harry Savoy, com-	Meet Your Navy: music	Hit Parade; Lulu Bates	'Freedom of Opportuni-	Tommy Carr's Orch.
8:45	edian; music; News	var show; Interviews	E. Cantor; N. Martin	ty': drama; guests	Rhythm Ramblers
9:00	It Pays to Be Ig-	"Gang Busters": sketch	Waltz Time; F. Munn;	Gabriel Heatter, news	Classical Album: Bach:
9:15	norant": comedy.	"Gang Busters": sketch	E. MacGregor; chorus	Return of Nick Carter	Prelude and Fugue in
9:30	That Brewster Boy	Tommy Tucker's Orch.	"People Are Funny":	Double or Nothing: Leila	E Flat major
9:45	That Brewster Boy	Dance orchestra; Dr.	Quiz; Art Linkletter	Morse, guest; J R King	Classical Album
10:00	Moore-Durante Va-	Gaslight Harmonies	Amos 'n' Andy, comedy	Cedric Foster, news	News service
10:15	riety show; orch.	Top of the Evening	guest, Cecil B. DeMille	Dean Hudson's Orch.	Beyond Victory
10:30	Stage Door Canteen	The Symphonette, with	Sports; Fred Waring	Musical Roundup	Raymond Scott's Orch.
10:45	Stage Door Canteen	M. Piastro, conductor	"Report from London"	Music; Weather	King Sisters, songs
11:00	News; Weather	Newscast	News; E. N. Eddy, news	News service	Tommy Tucker's Orch.
11:15	"Unrationed Jam"	Carle Rhodes' Orch.	Weather; Bump Hadley	Radio Newsreel	Will Bradley's Orch.
11:30	"Mrs. Miniver": dr.	Fishermen's program	Music You Want	Duke Ellington's Orch.	Day's End; News
11:45	"Mrs Miniver": dr	D'Artega presents; News	Music You Want	Duke Ellington's Orch.	Day's End; music

Saturday's Programs

	WEEI-590kc-CBS	WHDH-850kc-BLUE	WBZ-1030kc-NBC	WNAC-1260kc-MBS	WMEX-1510kc-199m
7:00	Top o' the Morning	Musical Alarm Clock	News; "Dress Parade"	Organ; Weather; Organ	....
7:15	News; Cowboy songs	Newscast	Music; Weather	News service	
7:30	Music; News	Musical Alarm Clock	News service	Herb Lewis; George and	N E Fellowship: religious
7:45	News; Rideout	Music; News; eather	The King's Men	Dixie; music; "Salute"	N E Fellowship: religious
8:00	News of the World	News summary	World News Roundup	News service	Newsreel of the Air
8:15	Caroline Cabot	Melody Time	"The Wax Museum"	'George & Dixie'; News	Newsreel of the Air
8:30	High School Parade	"From the Hymnal"	News service	Saturday Encores	Newsreel of the Air
8:45	Music; News	Newscast	Morning Musical	Encores; Weather	Newsreel of the Air
9:00	P. Fortescue, Inter	"Breakfast Club"	Mildred Carlson, talk	News; "Tune Factory"	Scandinavian Melodies
9:15	"Help Wanted"	"Breakfast Club"	John Seagle, hymns	"Yankee Tune Factory"	Scandinavian Melodies
9:30	Week End Medley	"Breakfast Club"	'Encores': Stuart Grae-	"Yankee Tune Factory"	Waltz Time
9:45	Food Fair	"Breakfast Club"	cey, baritone	"Yankee Tune Factory"	Farm-Home News
10:00	'Youth on Parade':	Civil Service Program	Four-H Club Program	News; "Tune Factory"	Newsboys Club of Air
10:15	music; drama	"Singing Bees"	"Off the Record"	"Yankee Tune Factory"	J. Grossman, talk
10:30	Mary Lee Taylor:	Fishermen's program	Home Decorating Talks	"Yankee Tune Factory"	Joe Rubin's Discoveries
10:45	Homemaking talks	Virginia Hauer, songs	Bob Becker's Pet Parade	"Tune Factory"; News	Adele Bailey: Stories
11:00	News; Nila Mack's	Spotlight on Youth	Melody Roundup; songs;	Children's Bible Hour	"Kick Conga"
11:15	"Let's Pretend"	Spotlight on Youth	Orch; Andy Devine, mc	Children's Bible Hour	Mystery Melody with
11:30	"Fashions in Ra-	Legion Auxiliary talk.	'Lighted Window': dr.	"Hello, Mom": Army Al	John Kiley, organ
11:45	tions": B. Burke	Air Express Music	with Fulton Oursler	Forces Personnel: dr.	News service
12:00	Theater of Today:	Newscast	News; Marvin Behrens,	Yankee House Party	Musical program
12:15	Gail Patrick, dr.	Bond agon Quiz	Consumer Time	News service	Musical program
12:30	Stars Over Holly-	National Farm & Home	Dave Rose's Orchestra.	Musical Roundup	Italian drama: music.
12:45	wood; S. Erwin	Hour; speakers; music	"Listen to Liebert"	Musical Roundup	Italian drama: music.
1:00	Grand Central Sta-	"WACS You Know"	'Here's to Youth': dr.	Studio speaker	Italian Melodies
1:15	tion: dr.; News	"WACS You Know"	Bob Hope, guest	Patterns in Rhythm	Musical program
1:30	Country Journal	"Hollywood Highlights"	"The Baxters": drama.	Vincent Lopez' Orch.	Parade of Bands
1:45	Country Journal	Fishermen's program	News service	Vincent Lopez' Orch.	Parade of Bands
2:00	'Of Men & Books':	News; Amory Bros songs	First Service Command	Boston Red Sox-Chicago	Dance Lineup
2:15	J T Frederick, con	Musical Pgm: Ballads	Performance: mus.; dr.	White Sox baseball game	Dance Lineup; Sports
2:30	News service	"A to Z in Novelty"	Weekend Function	Boston Red Sox-Chicago	Sports program
2:45	Across Caribbean	Allen Roth's Music	Weekend Function	White Sox baseball game	Frances Langford; Spts
3:00	Victory F. O. B.;	News; 'Sez You': Quiz	New England Junior	Boston Red Sox-Chicago	Sports program
3:15	speaker; music	"Sez You": comedy quiz	Town Meeting	White Sox baseball game	News service
3:30	Visiting Hour; Maj.	Eddie Condon's Jazz	Adventures in Research	Boston Red Sox-Chicago	Cowboy Jamboree
3:45	Andre Baruch mc	Concert; John O'Hara	"Men Make the Navy"	White Sox baseball game	Cowboy Jamboree
4:00	London Reports	Raphaela Plasmati, sngs	"Preview of Tomorrow"	Adrian Rollini's Trio	Larry Clinton's Orch.
4:15	Ted Husing, sports	Saturday Review with	"Preview of Tomorrow"	Sports program	Earl Hines' Orch.
4:30	News; "Follies":	Horace Heidt's Orch.	"Doctors at War": dr.	Carl Ravazza's Orch.	Hal McIntyre's Orch.
4:45	Evelyn Howe, mc	Horace Heidt's Orch.	"Doctors at War": dr.	Musical Roundup	Andy Kirk's Orch.
5:00	Corliss Archer: dr.	News; Concert orch.;	"Your America": Josef	Navy Bulletin Board;	Artie Shaw's Orch.
5:15	Corliss Archer: dr.	Joseph Stopak, cond.	Koestner's Or.; spkrs.	Glen Gray's Orchestra	Lou Breese's Orch.
5:30	'Mother & Dad': dr	Joseph Stopak's Orch.	"Story to Order"	Frank Carle's Orch.	Sports program
5:45	'Mother & Dad': dr	Nancy Martin, songs	"Starring Curt Massey"	Frank Carle's Orch.	Sports program
6:00	Page One; News	WHDH Studio Orch.	News; Geoffrey Harwood	News service	Sports; Dance music
6:15	People's Platform.	WHDH Studio Orch.	Symphony of Melody	Digest; Snapshots	News service
6:30	'Business Seizures'	News service	Sports Roundup	Musical Rendezvous	Studio speaker
6:45	World Today News	Leon Henderson	Briggs-Saltman, piano	Musical Rendezvous	Sports of the Day
7:00	Lionel Barrymore:	Baseball scores: "Gas-	American Story: drama:	American Eagles in	Pete Herman's Orch.
7:15	"Mayor of Town"	light Harmonies": s'gs	"The Shape of Loyalists"	Britain: interviews	News service
7:30	Bob Hawk's "Th'ks	Rose Bampton; Alexan-	"Ellery Queen": drama.	"Confidentially Yours".	Ann Nigro, piano
7:45	to the Yanks"	der Brailowsky; Orch.	"Ellery Queen": drama.	Jack Stanley Interv'ws	Paul Mann's Orch.
8:00	Groucho Marx Va-	Early Am. Dance Music	'Abie's Irish Rose': com	Frank Singiser, news	Religious program
8:15	riety show; guests	Early Am. Dance Music	'Abie's Irish Rose': com	Bob Stanley's Orch.	Religious program
8:30	"Inner Sanctum":	Boston Pops Orchestra;	'Truth or Consequence';	'The Cisco Kid': drama	Tommy Carr's Orch.
8:45	Mystery dr; News	Arthur Fiedler, cond.;	Ralph Edwards, mc	'The Cisco Kid': drama	Royal Light Quartet
9:00	'Your Hit Parade':	Leo Litwin; Addinsell's	National Barn Dance;	Chicago Theater Sym-	Boston University Law
9:15	Mark Warnow's	Warsaw Piano Conc'rto	comedy; songs; orch.	phony Hour: Raphael	Sch'l Annual Reunion;
9:30	Or; Frank Sinatra	Mal Hallett's Orch.	"Can You Top This?":	Spiro: Bruch's Violin	Dr. Marsh; Dean Man-
9:45	"Saturday Night	Dance or.; 'Quick Quiz'	comedy quiz	Concerto in G minor	nion; J J O'Hara, spkrs
10:00	Serenade"; music	Guy Lombardo's Or. in	Patsy Kelly; Barry Wood	R. A. Gunnison, news	News service
10:15	Correction, Please;	"Musical Autographs"	guest, Const'ce Bennett	Detective Mystery dr.	Al West's Orchestra
10:30	Jay C Flippen, mc	Army Service Force	'Grand Old Opry': Hill-	Detective Mystery dr.	Bob Crosby's Orch.
10:45	Rep H J McMurray	Presents: drama; g'sts	billy show; W Ford, mc	Music; Weather	Jimmy Dorsey's Orch.
11:00	News; Weather	Newscast	News; E. N. Eddy, news	News service	Glen Gray's Orch.
11:15	"Unrationed Jam"	Lawrence Welk's Orch.	Weather; Off the Record	'Arms'; Calif. Melodies	Dick Jurgens' Orch.
11:30	'Casey, Press Pho-	Fishermen's program	"I Sustain the Wings":	Johnnie Richard's Orch	Day's End: music
11:45	tographer': drama	D'Artega Presents	Capt Glenn Miller Band	Johnnie Richard's Orch	Day's End; News

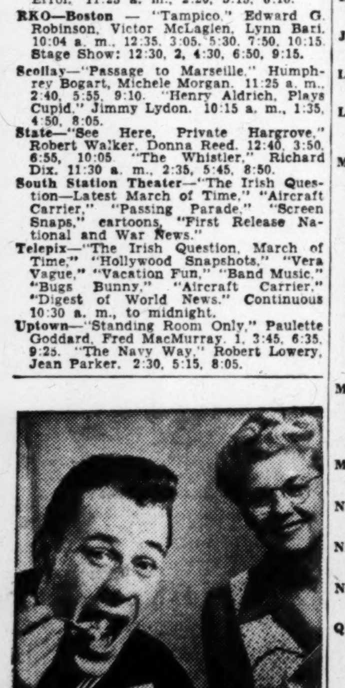

EASY AS PIE

Do you want to get rid of a lot of troubles and, in one, quick stroke, find *freedom from worry over financial loss?*

Then get in touch, right now, with *The Man with the Plan* and let him help you to get the best possible insurance for your home or business at the lowest possible cost.

The Man with the Plan... your local Employers' Group Agent... adds the *personal* touch to insurance. For you, he makes everything concerning protection just as *easy as pie*. Write to us for the name and address of *The Man with the Plan* in your neighborhood.

THE EMPLOYERS' GROUP MAN IS
The Man with the Plan
THE EMPLOYERS' GROUP
New England Dept.
One Liberty Square
Boston 7, Mass.

"Your America"
PRESENTED BY THE
UNION PACIFIC RAILROAD
SATURDAY
5 to 5:30 pm EWT 4 to 4:30 pm CWT
NBC NETWORK

Amusements

BOSTON

BOSTON GARDEN
13 Days Twice Daily incl. Sundays
BEGINNING
Tues. Night, MAY 23
Performances 2:15 & 8:15 P.M.—Doors Open 1 & 7
(Last Time Sun. Night, June 4)

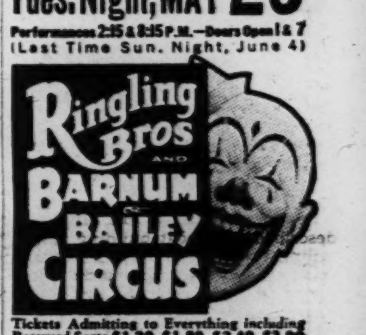

Ringling Bros and Barnum & Bailey Circus
Tickets Admitting to Everything including Reserved Seats $1.20, $1.80, $2.40, $3.00 and $3.60 Including Tax
Children Under 12 Half Price to Reserved Seats Every Aft'n Except Sat. and Sund.
Entire Upper Balcony 90c incl. Tax
TICKETS NOW at GARDEN and FILENE'S

AMUSEMENTS

BOSTON (MOVIES)

SALUTE TONIGHT TO ARLINGTON HIGH SCHOOL
LOEW'S STATE & ORPHEUM
DOORS ORPHEUM 9:15 A.M. OPEN: STATE 11:15 A.M.

WE'RE STAYING FOR ANOTHER BIG WEEK!
See Here, Private Hargrove
Starring ROBERT WALKER DONNA REED
JOIN THE WOMEN'S ARMY CORPS
PLUS "THE WHISTLER" RICHARD DIX

KEITH MEMORIAL
2nd WEEK
FOLLOW THE BOYS!
50 STARS! 4 BANDS! 20 SONGS!
Co-hit "The SCARLET CLAW"

UPTOWN Huntington and Mass. Ave. Very Popular Prices
FRED MacMURRAY • PAULETTE GODDARD
"STANDING ROOM ONLY"
PLUS! "THE NAVY WAY"

PARAMOUNT FENWAY
NOW
Ray MILLAND • Ruth HUSSEY • Donald CRISP
'THE UNINVITED'
Plus "SLIGHTLY TERRIFIC"

NOW! METROPOLITAN
BING CROSBY
'GOING MY WAY?'
Plus "Road to Victory"

BOSTON (Kenmore Sq.)

KENMORE
NONE SHALL ESCAPE
2nd Hit—STUART ERWIN

The Boys at the Front are counting on YOU to buy WAR BONDS and STAMPS

BOSTON (STAGE)

SHUBERT 2 Wks. Beg. MAY 22
Thrilling American Musical
"STOVEPIPE HAT" COMPANY OF 100
MAIL ORDERS AND SEATS NOW
EVES. (Exc. Sat.) $1.20-$3.60. SAT. EVE. $1.20-$4.20. Mats.: 1st Wk. Wed. & Sat. 2nd Wk. Decoration Day & Sat. $1.20-$3.00. PRICES INC. TAX.

COLONIAL — Eves. at 8:30
"458 LAUGHS!"
JOHN GOLDEN'S NEW HIT
3 IS A FAMILY
HIT SHOW! HIT PRICES!
Nites 90c to $2.40 Incl. tax
MATINEES WED.-SAT. 90c to $1.80

WILBUR— 2 WEEKS BEGINNING MONDAY, MAY 22
Ethel Barrymore
THE CORN IS GREEN
EVES. $1.20-$3.00. WED. and SAT. MATS. $1.20-$2.40 (Inc. Tax). SEATS NOW

WILBUR — Eves. 8:30 Mat. Tom'w
"A Good Comedy"—Doyle, American
CAREER ANGEL
A New Play by GERARD M. MURRAY
with GLENN ANDERS • WHITFORD KANE
EVES. $1.20-$3.00
SAT. MATS. $1.20-$2.40 (Inc. Tax)

BOSTON (CONCERTS)

SYMPHONY HALL—COM. 1492
TONIGHT 8:30
POPS
ROLLAND TAPLEY—Conducting
Tickets .35, .60, $1.00, $1.50 Tax inc.

CAMBRIDGE, MASS.

UNIVERSITY
Robert TAYLOR
Song of Russia
March of Time The Irish Question
Sunday — Monday — Tuesday
Paulette Goddard — Fred MacMurray
"STANDING ROOM ONLY"

NEW YORK (STAGE)

The Dramatic Thunderbolt
"DECISION"
RAYMOND GREENLEAF GWEN ANDERSON JOHN DE MAY
AMBASSADOR THEA., 49th W. of B'wy. Ci. 7-0700
Evgs., incl. Sun., 8:40. Mats. Sat. and Sunday

NEW YORK (STAGE)

THE THEATRE GUILD presents (In association with Jack H. Skirball)
JACOBOWSKY AND THE COLONEL
The FRANZ-WERFEL-S. N. BEHRMAN COMEDY
Staged by ELIA KAZAN
LOUIS CALHERN - ANNABELLA - OSCAR KARLWEIS
J. EDWARD BROMBERG
MARTIN BECK Thea., 45th, West of 8th Ave. Eves. 8:30. Matinees Thurs. & Sat. 2:30

5th Year! A PERFECT COMEDY Atkinson, Times
LIFE WITH FATHER
HOWARD LINDSAY and DOROTHY STICKNEY
EMPIRE, Broadway and 40 Street. PE. 6-9540
Eves. 8:40 Matinees Wed. and Sat. 2:40
MAIL ORDERS PROMPTLY FILLED

THE THEATRE GUILD'S MUSICAL HIT!
OKLAHOMA!
Music by RICHARD RODGERS
Book and Lyrics by OSCAR HAMMERSTEIN 2d
Directed by ROUBEN MAMOULIAN
Dances by AGNES de MILLE
Betty Garde, Alfred Drake, Joseph Buloff, Joan Roberts
ST. JAMES Theatre, 44th St. West of B'way
Eves. 8:30. Mats. Thursday and Saturday 2:30

THE THEATRE GUILD Presents
THE MARGARET WEBSTER PRODUCTION
PAUL ROBESON
OTHELLO
JOSE FERRER — UTA HAGEN
EDITH KING — JAMES MONKS
SHUBERT Thea., West 44th. Eves. 8:30 Sharp
Ci. 6-5990. Matinees Wed. & Sat. 2:30 Sharp

"A definite hit . . . gay, glib, daffy—enormously funny." — Morehouse, Sun
MAX GORDON presents
RUTH GORDON in OVER TWENTY-ONE
MUSIC BOX, 45th St. W. of B'way. Ci. 6-4636
EVGS. 8:40 Mats. Thurs. & Sat. at 2:40

"The Funniest Woman in the World!"
ZASU PITTS in RAMSHACKLE INN
"A Humdinger of a play as utterly delightful as 'Arsenic and Old Lace'"—Rascoe, World-Tel.
ROYALE Thea., 45th West of B'way. Ci. 5-5760
Evgs. Incl. Sunday 8:40. Mats. Sat. & Sun. 2:40

"Outstanding drama of season."—Barnes, Her. Trib.
LILLIAN HELLMAN'S NEW PLAY
CORNELIA OTIS SKINNER DENNIS KING DUDLEY DIGGES
THE SEARCHING WIND
FULTON, W. 46. Eves. 8:40. Mats. Wed. & Sat. 2:40
AIR CONDITIONED

2nd YEAR "BEST AMERICAN PLAY." —Theatre Club Prize Medal
"TOMORROW THE WORLD"
with CONRAD NAGEL • SHIRLEY BOOTH
BARRYMORE Theatre, 47th W. of B'way. Ci. 6-0390
Evenings, 8:40 Matinees Wed. & Sat., 2:40

NEW YORK (MOVIES)

Betty GRABLE • Charlie SPIVAK & Orch.
'PIN-UP GIRL'
IN TECHNICOLOR
PLUS ON STAGE—CONNEE BOSWELL
Raymond Scott & Orch. • Willie Howard
BUY MORE BONDS ROXY 7th Ave. & 50th St.

RADIO CITY MUSIC HALL
50th St. & 6th Ave.
"THE WHITE CLIFFS OF DOVER"
IRENE DUNNE • ALAN MARSHAL
A Metro-Goldwyn-Mayer Picture
Spectacular Stage Presentation
1st Mezzanine Seats Reserved Circle 6-4600

Australian States Question Extension of Federal Powers

Special to The Christian Science Monitor

CANBERRA, Australia, May 19 Australians, concerned over regimentation, are shying away from delegation of further wartime powers to the Government.

Public backing for the proposed change in the Constitution to permit postwar adjustments to be handled by one central authority instead of through six different states has not been generous.

Acting Prime Minister Francis Forde recently found it necessary to meet growing public criticism of the proposal by a statement of reassurance that these "wartime regulations will not remain in existence after the war."

In the meantime, however, the Transport Minister, Edward J. Ward, leader of the leftist group in the Federal Cabinet, added to public suspicion of too much Government authority by bluntly declaring that the Commonwealth must go much further than contemplated at present.

"The time is coming," he said, "when the people of Australia must be asked to give complete power to the Commonwealth Government."

He then indicated the radical changes he would seek to bring about including nationalization of financial institutions, banks, all forms of insurance, Government control of "big monopolies," and nationalization of coal mines. Mr. Ward's views, though they have support of some members of the Cabinet are not representative of the majority.

Nevertheless, he has sufficient backing to cause those eager to return to a truly democratic form of Government to start a move for the rescinding of wartime regulations as soon as conditions permit.

Dr. Frank Louat, leading Sydney barrister, recently referred to present conditions in Australia as resembling in some ways the worst features of Stuart England.

"Our real fight," he declared, "is against control by a hierarchy of dictators instead of by Ministers responsible to Parliament." Mr. Louat's statement found influential backing. It was following the prominence given to the Louat attack on bureaucratic control that Acting Prime Minister Forde came out with the declaration that individual freedom will be restored as soon as possible.

It appears that Prime Minister John Curtin will be faced with no small task in smoothing the troubled waters of home-front opinion when he returns from the London conference of British Commonwealth Prime Ministers.

• Size Fixt
• Man Formed
• Collar Perfect
MANHATTAN SHIRTS
• Stripes • Whites
$2.45 to $3.88
HAYNES
1502 Main St. • Springfield

Thomas P. Ryland Co.
Landscape Contractors
We thank you for your patience and understanding of these war time conditions
Invest all you can in
WAR BONDS
67 James Street Tel. 47943
SPRINGFIELD, MASS.

Springfield Safe Deposit and Trust Company
cordially solicits your bank account
Ask about the THRIFTI check service.
Member Federal Deposit Insurance Corporation
127 State Street
SPRINGFIELD, MASS.

Allied Troops Drive Wedge in Hitler Line

Continued from Page 1

at its very center in a smash toward Sant' Oliva, a front dispatch declared, as the Allies hammered all along the front at this new mountain wall manned by the Germans after "a disorderly retreat," Allied Headquarters in Naples said.

Sant' Oliva—only four miles from Pico on the inland road supplying the Nazi front—is at the tip of a pie-shaped wedge driven into the mountains between Pontecorvo and French-captured Esperia.

A headquarters officer declared the Germans had made "a disorderly retreat instead of a mere withdrawal" between the Liri Valley and the sea when they fell back from their smashed Gustav defenses to the Hitler Line under combined American and French blows.

The Nazis suffered high losses in equipment, and their artillery strength particularly has diminished, he asserted.

Even as the French, supported by American tanks, threatened Sant' Oliva, United States troops struck close to the key Appian Way junction of Itri, menacing the German supply road from the coastal end. British and Polish troops were pushing westward from their victory at Cassino on the northern flank.

The German High Command, reporting the heaviest fighting in the center, at Pontecorvo, and to the southwest, acknowledged a "local dent" in the Hitler Line at Santa Oliva but said it was "sealed off."

Poles of the Eighth Army, pushing beyond fallen Cassino on the northern flank, fought within a mile and a half of Piedimonte, four miles west of Cassino near Highway 6—the road to Rome.

On the central sector south of the Liri Valley, Fifth Army forces reached a point 17 miles air line from their jumping-off place of the week-old Allied offensive by taking 4,129-foot Monte Faggeto overlooking the Itri-Pico road, the enemy's only communication link between the end of the nowdented Hitler line.

French troops on May 18 captured the village of Monticelli, four miles northwest of Esperia, and drove on toward Santa Olivia, generally regarded as one of the strong points of the Hitler Line.

Monticelli has been described as situated in the center of the area where the Hitler Line defenses guard the edge of the Liri Valley.

The Allied Command declared the Americans were in close contact with the battered enemy in the mountains forming the southern strongholds of the Hitler Line and asserted that the Eighth Army, "quick to exploit its successes" in the Cassino region, "pressed the enemy vigorously back against the line."

On the West Coast a glow lighted the skies even as far north as Naples before dawn and it was believed the Germans were destroying ammunition and other dumps at Gaeta from where their long-range artillery has been operating in recent weeks.

Genoa Harbor Areas Evacuation Ordered

By the Associated Press

Bern, Switzerland, May 19

Fearing amphibious attack on the northern Italian coastline, Fascist authorities have ordered the evacuation of the Genoa Harbor areas and other coastal towns by midnight tomorrow, a Chiasso dispatch to the Neue Zurcher Zeitung said today.

The whole 30-mile coast line south of Genoa to Moneglia—north of Allied-held Corsica—was included. Among the towns are Pieve, Rapallo, Porto Fino, Sestri, Levanto, Lavagna, Chiavari, and Santa Margherita. Those failing to leave will be arrested, the dispatch said.

Air Over Europe:

American Planes Hit Berlin and Brunswick

American Fortresses and Liberators and fighter escorts, described officially as a strong force and probably numbering up to 1,500 planes, resumed the Allied aerial offensive after a five-day lapse and struck at targets in the Berlin and Brunswick areas.

The attack, coming less than 24 hours after Gen. Henry H. Arnold, chief of United States Army Air Forces, had declared Germany had not yet seen the full weight of Allied air power, precipitated a running air battle right across Germany to the sky over the German Capital, German radiocasts indicated.

The ensuing bombardment—the United States Strategic Air Force's 10th attack on the Nazi hub and the third on the Capital this month—was so heavy it disrupted German news radiocasts.

From the RAF and the United States Army Air Forces Berlin has taken about 46,000 tons of bombs.

Channel observers said the parade of aircraft setting out for the Continent was the biggest seen during the war.

While the American "heavies" were smashing at Berlin and Brunswick, small formations of Allied Expeditionary Air Force and RAF Mosquitoes, Typhoons, and fighter-bombers attacked unspecified objectives in Northern France, taking advantage of clear skies to press home the attack.

In Washington May 18, General Arnold reported the destruction of 20,174 enemy planes by Army airmen against a loss of 6,154 in 2½ years of war and said the sustained bomber offensive over Europe has not reached its peak.

German fighter defense forces encountered by Allied bombers have dwindled by nearly 50 per cent, the Air Forces commander said, whereas "we can maintain our peak strength in planes, in men, and in supplies." He said the whole German Air Force now was almost entirely without reserves.

Western Front:

Von Rundstedt Named Top Nazi Commander

Field Marshal Gen. Gerd von Rundstedt was formally identified by the Berlin Radio as the supreme commander of the Nazis' anti-invasion command in the enemy's first public announcement of Germany's staff lineup for the Western Front.

General Field Marshal Erwin Rommell and Field Marshal Gen. Johannes Blaskowitz were listed as subordinates in the direction of ground forces and Field Marshal Gen. Hugo Sperrle was named as "supreme commander of the Luftwaffe in the West."

The radiocast, by the Transocean News Agency, said "Field Marshal von Rundstedt is the supreme commander of the Army groups."

This confirmed recent reports from neutral countries that Marshal Rommel had been given a subordinate role in Germany's defense against the invasion.

Invasion:

Nazi Planes Hidden For Channel Thrust

The Germans have massed gliders and transport planes in concealed hangars along the European coast in numbers sufficient to drop at least one air-borne division on Britain, the London Daily Mail said, asserting its information came from "excellent sources."

The British do not rule out the possibility of such a German counterinvasion. Enemy troops might be assigned to knock out nerve centers vital to the Allied war machine.

Only May 13, Field Marshal Lord Ironside, commander of the Home Guards and former chief of the British Imperial Defense Staff, warned that "it is quite possible that when we make our great invasion, the Germans will make some sort of effort to land in this country."

The Daily Mail said the German aircraft reported assembled along the Channel Coast included some huge six-engined Dorniers, each capable of carrying 150 men. The paper mentioned medium gliders and Junkers 52 transports as also in the enemy array.

China:

Loyang Surrounded By Japanese Army

A Chinese Army spokesman conceded that the defenders of the ancient city of Loyang in Honan Province were surrounded and completely cut off, but he said the Chinese still retained 80 to 90 per cent of the city and were "determined to hold out."

It was announced that the Japanese who cut the east-west Lunghai railway west of Loyang had joined forces with the invaders from Shansi Province and in a further push had reached the railway town of Shanhsien. This town is 49 miles from Tungkwan, the gateway to the northwest at the Yellow River elbow.

Meanwhile, Japanese troops thrusting westward south of the Lunghai rail line were declared to have advanced to a point 58 miles east-southeast of Tungwan.

The Chinese offensive in Yunnan Province, aimed at a junction with Lieut. Gen. Joseph W. Stilwell's forces in North Burma and reopening the Burma Road, is making further advances west of the Salween River, the spokesman said.

Supporting that Chinese drive, American airmen atacked Tengchung and Lungling, principal Japanese bases in Yunnan.

Chinese troops were reported to have reached at two points the western slopes of the formidable Kaoli Range, running north and south between the Salween and Shwell Rivers.

One of these is near Mamien Pass, 40 miles northeast of Tengchung, and the other is in the vicinity of Pingka, 24 miles southeast of Lungling. The advance near Mamien Pass brought the Chinese into the Shweli River Valley, which lies generally northwest of the Burma Road. The airline distance between Myitkyina and Tengchung is only 65 miles.

The spokesman said the attack on Myitkyina combined with the cutting of the Myitkyina-Bhamo Highway and the severance of the Burma railway at Indaw by British parachute troops had blocked the Japanese supply route in Northern Burma.

"Their (the Japanese) only remaining line of communications is the Burma Road," he said. "We are extremely optimistic over the situation in western Yunnan Province and Northern Burma."

Burma:

Allies in Outskirts Of Myitkyina

Brig. Gen. Frank Merrill's jungle-fighting American and Chinese infantry with air-borne reinforcements, have penetrated the outskirts of Myitkyina in Northern Burma after capturing the town's airdrome, it was announced at Allied headquarters in Kandy, Ceylon.

The airdrome was seized two days ago in a surprise attack. It lies two miles south of the town.

While troops poured into the field by air from other elements of Lieut. Gen. Joseph W. Stilwell's forces, another Merrill column occupied the village of Nawraw Sakan and threw a block across the Mogaung-Myitkyina road.

An official announcement said other troops were thrusting toward Myitkyina from the north.

New Guinea:

MacArthur Leapfrog Takes Wakde Island

Another lightning stab in Gen. Douglas MacArthur's accelerated Philippines-bound offensive gave the Allies virtual possession of strategic Wakde Island, a potential base for:

1. Throwing a fighter-plane umbrella for bombers over all the rest of Japanese-held Northwestern New Guinea;

2. Battering Halmahera, enemy island guardian between General MacArthur and the Philippines, to which he has avowed to return;

3. Pounding Palau, Japanese naval stronghold along the Carolines approaches to the Philippines.

4. Increasing bomber blows against the Netherlands East Indies.

General MacArthur's latest leapfrogging tactics, covered by air and naval bombardment, gave him most of Wakde Island and a quickly widened beachhead on the adjacent Dutch New Guinea mainland within 36 hours, a communiqué disclosed.

An American amphibious task force poured hardened Sixth Army troops, veterans of the Hollandia-Aitape landings less than a month ago, on the mainland beach near Toem, 110 miles northwest of Hollandia, at dawn May 18.

By night, they had fanned out up and down the coast for eight miles and taken small Insoemanai Island, southernmost of the two comprising Wakde.

These landings were unopposed. "The enemy was completely surprised and his defense negligible," the communiqué said.

Pacific:

U. S. Planes Bomb Mandated Islands

Striking hard at Japanese positions throughout the Mandated Islands, American planes on May 16 knocked out gun positions, bombed airfields, sank a big tanker and a cargo ship, and battered enemy buildings.

One group of planes, the Navy said, reached far north to pound Wake Island, captured by the Japanese early in the war. They hit Peacock Point and Wilkes Island there and left a large fire blazing. Minor damage was caused to two of the American aircraft by antiaircraft fire.

South of the Carolines, other planes again attacked Nauru Island with its important phosphate plant.

Dutch East Indies

Soerabaja Bombed By Allied Airmen

The Tokyo Radio said that Soerabaja, one of Japan's key bases in the Netherlands East Indies, had been raided twice by Allied bombers on the mornings of May 17 and 18 and the Japanese account suggested that Allied naval and air task forces from India were carrying out another of their bold sweeps, this time in conjunction with United States Pacific forces.

The radiocast, recorded by United States Government monitors, said some 50 bombers and fighters "coming from the direction of the Indian Ocean" carried out the first attack.

"It appears as though the enemy came as a portion of a task unit based on an aircraft carrier," it added.

The following morning, Tokyo added, a string of bombers shot over Soerabaja "one by one" and appeared to be Consolidated bombers—such as operate from the Pacific.

De Gaulle Returns From Italian Front

By the Associated Press

Algiers, Algeria, May 19

Gen. Charles de Gaulle returned today from a three-day inspection of the victorious French troops with the Fifth Army at the front in Italy.

Gen. Marie Emile Bethouart, Chief of Staff of National Defenses; Gen. Jean de Lattre de Tassigny; War Commissioner André Biethelm, and Felix Gouin, Chairman of the Consultative Assembly, accompanied General de Gaulle.

'Scrutinizers' in Parliament Curb Trend to Bureaucracy

By a Staff Correspondent of The Christian Science Monitor

LONDON, May 19—The British Parliament, like the American Congress, is apprehensive lest bureaucratic war powers may be carried into peacetime, and has just set up a "Scrutinizing Committee" to meet the danger.

Perhaps the Englishman who is fined for giving his daughter two pounds of pork which he had obtained from one of his own pigs played its part in yesterday's action in the House of Commons.

Or, perhaps it was the citizen who ran afoul of bureaucratic procedure by sprinkling sugar on a bun when it would have been quite legal to put it inside.

In any case, it is obvious that multiplied petty instances of this type, coupled with more profound misgivings, caused the Government to accept a new curb on delegated legislation; a curb which it is hoped may partially prevent bureaucrat-made laws going beyond the limit the Legislative intended.

The solution offered is to set up a new "watchdog" committee drawn from Parliament itself to keep guard over rules and orders which individual Ministries make when blanket legislation has been passed. As in Washington so in Westminister it is bitterly complained that the Ministries use delegated powers in a way not anticipated by their legislative authors.

The Home Secretary, Mr. Herbert Morrison, in accepting the proposal, obviously felt that more delegated legislation would be required.

For the Government, he said, proposed that the new committee will have two big powers, first, to put on the carpet an officer from the Department concerned, and, second, to ask for an explanatory memorandum from the Department itself if necessary.

German Almanach Puts Blackout On Rising Sun Empire

LISBON, Portugal, May 19 (Reuter)—Compilation of the new edition of the famous Gotha Almanach must have caused its German editors some trouble in deciding which territories belonged to whom.

A copy of this year's Almanach faithfully reflected the official Wilhelmstrasse view of the political divisions of the world. It defines "Greater Germany" as comprising the former German Reich and Austria, with Luxemburg, Lorraine, Alsace, the Protectorate of Bohemia and Moravia, the general government of the Warsaw District of Bailystok and Danzig.

The rest of Occupied Europe is listed under prewar divisions except that Yugoslavia is split into three.

A significant distinction is made between "occupied countries" and those which have "regained their independence" [under "Quisling" regimes].

Thus Burma has for the first time been given an independent entry but the Channel Islands and Hong Kong are left within the British Empire section.

Significantly enough not one of the Japanese conquests is included under the Japanese Empire, whose Pacific islands are still given as under League of Nations mandate, but Estonia, Lithuania, and Latvia are listed as members of the Soviet Union.

Greenland is given as a Danish dependency, but Iceland as an independent republic.

France now appears as "the French state," and Italy as a Fascist republic.

Nazi Commander in West Considered Top Strategist

Written for The Christian Science Monitor

Field Marshal Gen. Gerd von Rundstedt, who has been named supreme Nazi commander in Western Europe, is considered one of the three or four top strategists in the German Army.

He was born in much-bombed Aschersleben in 1875, and has spent 42 years in the Wehrmacht.

Marshal von Rundstedt lived up to his high reputation as a strategist and tactician in both the Polish and French campaigns. After brilliant initial successes in Russia, such as the conquest of Kiev and the overrunning of the Ukraine, his army, like those of his fellow commanders, was stopped by the Russians. However, friends claim this was due to the fact that Hitler overruled his strategic plans and refused to permit him to by-pass Marshal Semyon Budenny's forces, as had been his original intention.

With Field Marshals Fedor von Bock and Wilhelm Ritter von Leeb he was relieved of his Eastern Command in the winter of 1941.

The following April he made his reappearance as chief of the German armies in France.

Marshal von Rundstedt is the embodiment of the Prussian Junker general.

In the first years of Hitler's Chancellorship he was widely regarded as the man who had the best chance to overthrow the Nazi Regime. There is some circumstantial evidence to the effect that he took part in a conspiracy against Hitler in 1935 but withdrew shortly before the date set for the coup d'état.

Although it must be suspected that Marshal von Rundstedt even betrayed his fellow conspirators, he is still considered the best candidate for the post of a German Marshal Badoglio. Whatever his secret plans and views, he did not allow them to deter him from fortifying the French, Belgian, and Dutch coastal areas to the fullest.

In addition to General Field Marshal Erwin Rommel and Field Marshal Gen. Johannes Blaskowitz, he is assisted by Gen. Otto von Stülpnagel and Gen von Beulenburg-Wehrfeldt in France, Gen. Alexander von Falkenhausen in Belgium, and Gen. Friedrich Christiansen in the Netherlands.

Nazis Take Drastic Step To Tighten Grip on Army

Continued from Page 1

upon Army morale would be serious.

Lieutenant Hein's article, however, is believed to be the first mention of this situation under the name of any officer who is responsible for political leadership of troops. Lieutenant Hein, in this capacity, is assigned to a division.

New Title Expected

It is probable that the German Army will avoid using the term of "political commissar," because that would mean going too far in imitating the Russians. It is more likely the Party emissaries will be referred to as "Schulungs" or "Verbindungs-offiziere" (training or liaison officers).

Yet, whatever the terminology, the decisive point is that by taking over the institution from the Russian Army, the German Supreme Command has broken with one of the oldest German, and particularly Prussian, traditions. "Politics," German military leaders have insisted for centuries, "must not be allowed to enter the army."

It is difficult to underestimate the importance of this break with tradition, fictitious as the alleged nonpolitical attitude of the German officers class may have been ever since 1918. But even more important than future results of the radical change, of course, are the reasons that brought it about.

Official Explanation

The official explanation is that political training assures military victory. But ever since Hitler's rise to power in 1933, the Army objected to certain aspects of National Socialism. One the other hand, a great number of prominent Party members were jealous of the Army's prerogatives and irritated by the superciliousness which Prussian officers displayed toward the political "parvenues."

Up to 1938, the Army quite openly attempted to de-Nazify politically indoctrinated recruits. Early suggestions to allow the incorporation of SA (Brown Shirt) troops into the Army were firmly rejected by the German War Minister and Chief of Staff. However, beginning in February, 1938, the Army had to give ground. In 1940, it had to consent to the organization of a separate "Waffen SS" (Black Shirts) within the Army.

In other respects, too, the Party encroached upon Army rights. Military welfare organizations working for the benefit of disabled men and the families of soldiers were taken over by Party officials. And for the past three months, the Party, spurred by Minister of the Interior Heinrich Himmler and Propaganda Minister Joseph Goebbels, has put more and more of its men in the teaching staff of officer-training schools.

Only two days ago, a new school for officer candidates was opened in the Mark Brandenburg. The opening speeches were held by former Nazi Youth Leader Baldur von Schirach and Reichs Labor Leader Robert Ley.

Dr. Ley declared that the Party was "the fountainhead" of German strength. And DNB, the German news agency, in reporting on the opening of the new school, wrote: "It is for the first time that we are going to apply completely new methods in training future officers."

It is interesting to note that special Army speakers on political subjects, who ceased functioning in the days of the German Army's successes, now are reappearing.

Recently there has been a great increase in the number of liaison officers between the Army and the Nazi Party. The purpose of this has been to strengthen Party control so far as possible. It co-ordinates with efforts to strengthen the Nazi hand in the home front.

The entire picture is in keeping with well-authenticated reports here of preparations for a legal continuation of the Nazi movement in anticipation of a day when the German Army may be defeated.

Specifications are tested and approved by Better Fabrics Testing Bureau, official laboratory of National Retail Dry Goods Association.
Lace Mesh design in lovely Luxuria Rayons by HOLEPROOF
1.00 pair
Poole's
We Give S&H Green Stamps
SPRINGFIELD, MASS.

STORE YOUR FURS NOW
Vaults on Our Premises
2½% of your valuation
Reck's
40 Pleasant Street 4-4034
WORCESTER

COTTONS
make a practical Summer wardrobe. Healys has the garden variety and those crisp as a lettuce leaf.
$7.95 to $17.95
Richard HEALY Company
WORCESTER

Famous
MANHATTAN SHIRTS and PAJAMAS
in quite good assortments now—at
Ware Pratt Co.
Main St. at Pearl • Worcester

Back the Invasion . .
Buy More War Bonds . .
Support the Red Cross
10 smart colors!
SHORT SHRIFT
Fashion makes short shrift of the summer coat story in a long range of g-l-o-r-i-o-u-s colors! Red, kelly, powder, orchid, aqua, beige, navy, black, brown, yellow. Virgin wool, 12 to 20.
$8.95
COAT SHOP, 2ND FLOOR

ALBERT STEIGER COMPANY
SPRINGFIELD, MASS.

Precious Woolens deserve the care your cleaner will give them.
Superior Cleaners
MAIN OFFICE
404 Chandler Street, Worcester
Branches Clinton 66 High Street, Fitchburg 374 Main St., Leominster 5 West
Branches Southbridge 234 Main St., Webster 244 Main St., Worcester 496 Main St. and 147 Highland St.

LEO J. SIMARD
Jeweler
54 SUFFOLK STREET
Holyoke, Massachusetts

The Good Neighbors Get Together
IN THE SUMMER THEY FIND RELAXATION AND CONTENTMENT IN OUR PORCH AND TERRACE FURNITURE

Coghlin's INC
244 Main Street Worcester, Mass.

CARDIFF, WALES
"Millar" A.V. HATTER
The Fur House
5, High Street Tel. 2598 and 8, Wellfield Road Tel. 6137
and Wells Street, Porthcawl
Choicest Furs and Fur Garments always in stock
Furs and Fur Coats Remodelled Dyed and Cleaned
ESTIMATES GIVEN

CARDIFF, WALES

The Cardiff Drapers
Over 100 DEPARTMENTS
FASHIONS—FOOD—FURNITURE
GARAGE and SHOWROOMS
JAMES HOWELL & CO.
LIMITED
St. Mary Street

SAMUEL HALL
GLOVES HOSIERY
CARDIFF · WALES

GRANT'S
ARCADE STREET CROYDON
Always full of interesting things
Women's and Children's Wear, Linen, Soft Furnishings, Furniture, China, Glass, Hardware, Electrical Fittings
Radio, Men's Wear, Trunks, Sports Equipment, Toys, Stationery, etc., etc.
Potter MITCHAM PRODUCTS
& Moore's LAVENDER Est. 1749

Bournemouth Boscombe Southampton Weymouth Brighton Eastbourne
Plummers
Hastings Bath Winchester Yeovil Andover
AT YOUR SERVICE IN ALL THESE TOWNS
DEPARTMENTS
Gowns Coats Costumes Blouses Millinery
Underwear Shoes Fabrics
Linens Furnishings Carpets Cabinets
Handbags Gloves Hosiery Needlework
Everything for Baby and School Girl
VISIT OUR RESTAURANTS AT BOURNEMOUTH, BOSCOMBE and BRIGHTON FOR LUNCH and AFTERNOON TEA

War Refugees Sent Supplies By Jewish Unit

By William H. Stringer
Staff Correspondent of The Christian Science Monitor With the United Nations Forces in the Middle East

CAIRO, May 19—Thousands of parcels of food and clothing are now being sent by way of Iran to 300,000 refugees from Poland, Lithuania, Latvia, and Estonia, relocated in Asiatic Russia, under an agreement concluded with Moscow by the Joint Distribution Committee.

During April, 9,800 parcels, each worth approximately $25, were sped from Teheran to these refugees under the auspices of this Jewish agency, one of the few voluntary societies to be recognized by Russia.

Two hundred tons of additional relief supplies have since been obtained which will permit dispatching 20,000 parcels monthly, enough to reach almost the entire refugee population from Poland and the Baltic states.

Russia has been entirely cooperative and helpful in reaching agreements and affording facilities for feeding and clothing these thousands of largely Jewish refugees whose homes and livelihood were lost in the ebb and flow of battle through their homelands, Jewish officials on the mission here declare.

Russia has, indeed, just agreed to a second proposal whereby the Joint Distribution Committee will be allowed to send bulk food into the Soviet Union for distribution in other largely Jewish refugee areas, the Russians obviously being glad for any alleviation of their war relief problem.

The first bulk shipment will total $500,000 worth and will be dispatched as soon as sufficient supplies are assembled.

Parcels which are turned over to the Russians at Teheran include such items as sugar, flour, tea, shoes, textiles, and buttons. Interestingly enough, officials point out such seeming nonessentials as buttons and tea are included in large lots because of their barter value. Refugee families can trade these semiluxuries with local Russians for eggs and produce, a pound of tea sometimes bringing in several weeks' supply of basic foodstuffs.

Supplies packed into these $25 parcels for former inhabitants of Poland and the Baltic include commodities from India, South Africa, Australia and the United States, all paid for by the Committee whose 1944 budget totals $17,000,000. The Committee in addition has been able to buy up small quantities of Lend-Lease goods for the same humanitarian purpose.

At the Committee buildings at Teheran, where packaging goes on at top speed, both Iranian and Russian postal officials are helpfully on duty to make sure that all parcels are marked and stamped correctly for passage through Iran and across vast reaches of Russia. Russians furnish their own trucks there for hauling, which incidentally were supplied by Lend-Lease.

Meanwhile, the Committee is carrying on a large program on the perimeter of Europe reaching in wherever possible—from Lisbon, Switzerland, London, and North Africa—to aid refugees caught by the Nazi web. The Committee has succeeded in sending seven tons of clothing to refugee camps of southern Italy and in far-off Shanghai.

Treed

Associated Press from United States Army Signal Corps

Paratrooper in a Tangle

An American paratrooper, making a practice jump in Australia, became snarled in a tree when he came down. He attempted to free himself by opening his emergency 'chute in hopes of sliding down the shrouds to a lower branch and then to the ground. However, the 'chute opened, spoiling his plan. He was rescued later by his comrades.

G. I. in Britain for F. D. R.—Hardly Knows Who Dewey Is

By Richard L. Strout
Staff Correspondent of The Christian Science Monitor With the United States Forces in Britain

A UNITED STATES INFANTRY DIVISION IN ENGLAND, May 19—What's the American soldier thinking about today as he stand on the brink of Armageddon?

It's the front-line foot soldier who's going to win this war, make no mistake about it—the tough, abused, muddy, heroic underdog. It's not the general who lays the plans, but the little guy who carries them out who will win this war—not the glamour boy of the skies, although he deserves every scrap of praise he gets, but the slogging, sweating, enduring common man—the you and I of this army—who's going to meet the German soldier finally face to face in a bayonet rush or on the rim of a pillbox with a grenade.

What's he thinking about as the clock ticks nearer the zero hour?

Random Observations

Here are some random observations jotted down from personal observation at this camp and others. You can't always generalize safely, but this is how it looks to this observer:

This army is as tough as nails and as gentle as a 14-year-old girl. It loves puppies and children. It will give its gum to kids rather than use it itself. It is a homesick army. If there's one member who hasn't a photo of a wife, sweetheart, home, parent, child, or dog on his person, I haven't met him. It displays these pictures at the drop of a hat.

And it's as hard as iron. This is the best-equipped, best-trained, physically strongest army the United States ever has put in the field. It's been trained to perform the grim task assigned to it.

It's tensely calm about the invasion. It is realistic about it. It knows what it means. But it has been looking at this thing now for two years. It has been living in propinquity with danger. It has confidence in its weapons. It has the courage that comes from superb well-being.

The Army doesn't have much ideology. Perhaps not enough. It can't understand what's happening at home. It wonders sometimes if folks know what it's enduring—their domestic actions are so curious. What about strikes? What about Montgomery Ward? Don't they know their sons are facing battle?

Political Queries

I am asked everywhere about the political situation. When I say I come from Washington, that's the inevitable reaction. It's a sort of detached interest. They feel like spectators.

Loyal to President

Maybe you would feel the same way if you thought you might be sleeping in mud or fighting for existence the next day. This army, I believe, would re-elect President Roosevelt by a show of hands if they had their say. I put this down, I believe, objectively. I wouldn't say they were enthusiastic about President Roosevelt. It seems to be a kind of loyalty to him. I expcted something of this kind when I came over. For what it's worth, I put it down that the sentiment seems stronger than I expected.

Gov. Thomas E. Dewey hardly is known over here—he's only a name. A curious thing is that everybody I talk to just seems to take it for granted that President Roosevelt will be re-elected. I try to explain that Washington thinks it much closer than that. The Army certainly is going to be an amazed bunch is President Roosevelt loses.

This particular division has been over here nearly two years and likes the British. It's been quartered on the countryside and fraternization has been excellent. Nearly everybody seems to know an English family. This isn't true of some American units which haven't been here so long. There's still plenty of misunderstanding and friction.

The situation here can be told in one amusing story everybody quotes. When some newly arrived Yank troops blustered in to the "Royal May," veteran United States troops complained loudly. A pretty pass, they protested humorously, when these "Americans" pushed them around!

Gen. Sir Bernard L. Montgomery, in a recent visit, got his rather flamboyant personality over to these troops. It's a comfort to say this. It's one of my pleasantest discoveries. Officers—and I've talked to some high ones—admire him. He came here and his visit was a big hit. He's sort of a greyhound of a man. The soldiers like him because he's won all his battles. Every time he's met the Germans he's beaten them. Soldiers like that about a general.

Nature Beckons Its Welcome To Governors at Gettysburg

Monitor Traveltalk

By M. Le Tour

HARRISBURG, Pa—Generous nature has bedecked the entire countryside around Gettysburg in a lavish uniform of early summer colors. The redbud, the dogwood, and other trees vie with the flower gardens and farms to present in May a spectacle of blooms.

This is the outdoor picture that will greet the governors of all the states and territories in attendance at the annual Conference of Governors to be held in Harrisburg, Hershey, and Gettysburg May 28-31. They will participate in exercises at Gettysburg on Memorial Day. Gov. Leverett Saltonstall of Massachusetts, chairman of the Conference, will speak for the North, and Gov. J. Melville Broughton of North Carolina will speak for the South. Gov. Edward Martin of Pennsylvania will preside at the ceremonies on the historic field.

Gettysburg National Military Park contains approximately 2,400 acres of land through which wind 25 miles of macadam highways making easy access to all points. The battlefield covers about 16,000 acres. More than 2,500 monuments, tablets, markers and statues have been placed along the main battle lines and nearly 500 cannon are located on the field in the approximate position of the batteries during the three-day struggle in July, 1863.

"History records that battle as one of the truly great and decisive conflicts of the world," says J. Herbert Walker, director of the Vacation and Recreation Bureau of the State Department of Commerce.

"Today there is peace at Gettysburg. On Oak Ridge burns an eternal light denoting that never again shall a war cry sever this nation."

47 RAF Officers Shot by Nazis

LONDON, May 19 (AP)—Foreign Secretary Anthony Eden disclosed today that 47 RAF officers had been shot by Germans after a mass escape from a war prison camp near Dresden on March 25.

Seventy-six officers participated in the break, Mr. Eden told the House of Commons. Fifteen were reported captured alive, and 14 still at large.

Some were shot resisting arrest and some in the course of a new escape attempt after they were captured, Mr. Eden said.

They included Squadron Leader Ian Cross, winner of the Distinguished Flying Cross for his part in the battle of Britain who was picked up by the Germans after 22 hours in a rubber dinghy in the North Sea after bombing the battleship Scharnhorst; and Flight Lieut. R. C. Stewart who bailed out of a bomber over Essen and crashed through an apartment house roof uninjured.

Others shot were Squadron Leader Roger Bushell and Flight Lieutenants Alastair Gunn, A. R. H. Hayter, Harold Milford, and Brian Evans, all from Great Britain.

It was the first such episode of the war.

"The Government is profoundly shocked by this news and I have urgently requested the protecting power [Switzerland, through which notification of the shootings came to the relatives and the Air Ministry] to demand from the German Government a full and immediate report of the circumstances in which these men met their deaths, and an explanation of its failure to report the facts at once to the protecting power," Mr. Eden said.

As far as is known there were no Americans involved, although Mr. Eden did not say so specifically.

First word of the fliers' fate came yesterday when relatives in England, given brief formal notification by the Swiss Government of the shootings, began inserting obituary notices in the London papers.

Only detail given the families was the official "shot trying to escape."

The fliers, like most war prisoners, had made efforts to escape and had even mentioned them in letters to relatives.

Monte Cassino Abbey Capable of Repair, AMG Officer Says

WITH THE EIGHTH ARMY AT CASSINO, May 19 (AP)—Maj. Norman Newton, Cambridge, Mass., AMG fine arts officer attached to the Eighth Army, said today after examination of the runis of the Monte Cassino Abbey that "reconstrutcion of the entire Abbey is possible, although much of it now is only a heap of pulverized rubble and dust."

The interior form of the three lower cloisters still is visible, Major Newton said, but the cross colonnades are missing and the great stairway is pulverized.

"The cloister of the benefactors is ruined," he said. "In the Basilica the south wall and part of two large piers at a crossing are standing. Otherwise the Basilica seems to be gone."

Actress to Entertain Soldiers in England

LONDON, May 19 (AP)—Actress Gertrude Lawrence has arrived in London to help entertain troops stationed here. Her husband, Lieut. Commander Richard Aldrich, is stationed somewhere in England with the Navy.

The MANSION HOUSE
GREENFIELD, MASS.
—a New England Colonial town in the heart of Pioneer Valley where the Mohawk Trail begins. 100 rooms. European plan, 3.00 with bath. American plan, 6.00 to 8.00 with bath. For over a century famous for good food. Golf, ideal swimming. Desirable rooms and appointments. Congenial atmosphere.
Direct Boston, Albany, and New York train service.
TEL. GREENFIELD 4341 A. H. LANE, Mgr.

SHANTY SHANE
On Beautiful Lake Fairlee, Ely, Vermont
A Summer Lodge for Families. Central dining room. Cottages with open fireplaces and hot and cold water. Tennis, boats and canoes free to Guests. Special kiddie care. Direct train service. Booklet.
Open June 23 to Sept. 7

Famous Maine Food!
Cheery Rooms from $1.75
5 min. from R. R. Station
Welcome!
BANGOR, MAINE
The BANGOR House

SPRUCEWOLD LODGE and Log Cabins
A log cabin hotel set in spruce woods, cooled by sea breezes. Many sports activities on our estate. Salt water swimming pool. Opens June 30.
Rates $6 to $10 a day Amer. Plan
Express trains from Boston
Bus Service from Wiscasset
Sherman M. Crockett, Manager
BOOTHBAY HARBOR MAINE

THE ARUNDEL
Kennebunkport, Maine
MAY NOV.
Suggesting an old English Inn, home-like and cheerful, for people of refinement, at moderate rates. Congenial clientele.
Miss Elizabeth Shannon

Vacation at MARSHALL HOUSE in York Harbor
In York Harbor—Maine's famous seaside resort! A modern brick hotel with delightful airy rooms, facing on ocean or harbor—excellent cuisine—congenial people—all summer sports available. Write G. L. Moulton, Mgr., for illustrated booklet and reservations at Marshall House and The Emerson.
66 Miles North of Boston
New York Representative
Robert F. Warner Associates
11 West 42nd Street, New York, Bryant 9-6437

BUNGALO Village
25% DISC. BEFORE JULY 1
Warm bungalos, many housekeeping. Dining room. Store. Now open. Rest or play. Congenial. Trains to Franklin, Bus to our Door.
Vacation FOLDER. R. S. Hewitt
NEWFOUND LAKE, BRISTOL, N.H.

BIRCHMONT
LODGE ON LAKE WENTWORTH
Find relaxation in a cozy mountain cabin of your own on an 80-acre estate. Land, water sports. Meals at Lodge. Excellent food. Vegetables from our farm. References exchanged. $30 up weekly.
Write R. G. Hemenway, Box 12,
EAST WOLFEBORO NEW HAMPSHIRE

The House with the View
Altitude 2,000 ft.—100 rooms—Elevator—Steam Heat—Excellent Table. Golf and tennis on grounds, free to guests. Riding. Club House. Orchestra. Social Director. Congenial Atmosphere.
Opens July 1 H. C. MERRILL, Mgr.
Hotel Lookoff
Sugar Hill, N.H.

EAGLE MOUNTAIN HOUSE
Golf course, fly-fishing stream, sand beach swimming pool, many trails, a bird sanctuary . . . and more . . . all on hotel estate. Vegetables and milk from our farm. Excellent movies and entertainment at hotel.
Housekeeping Cottages
Excellent train service
Open June 23 to Oct. 16
In the White Mountains
JACKSON, N.H.

The LINCOLN
OCEAN CITY, N. J.
OPENS MAY 26TH
130 Rooms—75 with Ocean View
Bathing—elevator to street
BETTY'S RESTAURANT ATTACHED
Write for Illus. Folder
EVERETTE L. COPE, Mgr.

Many travelwise guests say Beekman Tower is unusual... describing it as a composite of all their favorite hotels. They like its convenient, midtown location ...its distinguished clientele... its friendly atmosphere and hospitality... the attentive, considerate service...its cleanliness ...the breath-taking views...food that is just like home cooked... and of course, its very modest rates. You'll like Beekman Tower, too.
Single $3.50 maximum
Double $5 maximum
BEEKMAN TOWER
3 Mitchell Place • EL 5-7300
NEW YORK
49th Street, Overlooking East River

Hotels

California

MISSION INN
RIVERSIDE, CALIFORNIA
California's most famous hotel. Modern living with old world charm. American or European Plan. Rates from $3.00.
Special Consideration for War Personnel

Hotels and Resorts

Ohio

ONE STEP IN THE *right* DIRECTION AND YOU'RE IN
HOTEL CLEVELAND
It's as easy as that to be in Cleveland's most convenient, most friendly hotel. Hotel Cleveland is directly connected with the Union Passenger Terminal and a modern garage. Located on Public Square Park, at the heart of the city, all through motor routes come right to our door. Convenient, too, for theatres, stores, boat docks, Stadium, Auditorium, and every part of the city. May we welcome you to Cleveland on your next trip here?
HOTEL CLEVELAND

Oregon

In PORTLAND, Oregon
ROOSEVELT HOTEL
Less than 4 blocks to new Christian Science church
Facing Beautiful Park

IMPERIAL HOTEL
PORTLAND, OREGON
Rates, Including Bath
Single, $2.50 and upward
Double, $3.50 and upward

Heathman Hotels
Beautiful Dining Room and Coffee Shops
Four short blocks to new Christian Science church
PORTLAND, OREGON

Michigan

Come to the
NORTHWAY HOTEL
On Beautiful Crystal Lake
Beulah, Michigan
We cater to readers of The Christian Science Monitor. An ideal environment in which to spend your vacation. Ample space so that guests may enjoy quiet reading or participate in tennis, golf, horseback riding, fishing and water sports. Descriptive folder mailed upon request.
Owned and Operated by Lester F. Deeley

THE HOTEL OLDS
500 Rooms with baths
Fireproof
Rates from $2.50 up
LANSING, MICHIGAN

Canada

PLAN A CAMP OF YOUR OWN
If you've ever dreamed of owning a camp . . . cabin . . . or cottage of your own, Ontario, Canada's Vacation Province, is the place to build it. Nowhere in the world is there such a vacation land for those who love the North, with its fragrant pines and its granite cliffs . . . its sunny beaches and limpid lakes. And thousands of acres of Ontario Crown Lands are available to Americans as well as Canadians, for summer resort use.
ONTARIO
CANADA'S VACATION PROVINCE
Perhaps you may choose a site where you have formerly spent your holidays—a spot on your favourite fishing lake or near friends who have already established a summer home here. Or you may choose an island where you will be the sole camper; or a secluded hideaway in really wild northern country for a hunting lodge.
Think it over as a post-war possibility. Mail this coupon for a copy of A CABIN OF YOUR OWN, now in preparation, which gives details governing the purchase or long-term-lease of Crown Lands in Ontario.
Ontario Travel and Publicity Bureau,
B1 Parliament Buildings,
Toronto, Ontario, Canada.
Please send me when ready the pamphlet, "A Cabin of Your Own," giving details concerning Crown Lands of Ontario available for lease or purchase.
Name...
Address...
City or P.O....
State...

Arizona

EL CONQUISTADOR
HOTEL AND COTTAGES
in the Land of Sun and Saguaro
American Plan
TUCSON, ARIZONA
Charles A. Doherty, Mgr.

SANTA RITA HOTEL
TUCSON, ARIZONA
Enjoy Southern Hospitality in a Western Atmosphere.
Nick C. Hall

The PIONEER HOTEL
TUCSON "the Sunshine City"
FIREPROOF

Texas

WHITE-PLAZA HOTELS
DALLAS
SAN ANTONIO
CORPUS CHRISTI
JACK WHITE OPERATOR

Louisiana

THE ROOSEVELT
"THE PRIDE OF THE SOUTH"

Florida

MIAMI BEACH, FLORIDA
The MARINE TERRACE Hotel
NO. BEACH SECTION — NEAR CHURCHES — GUARANTEED RATES—
Directly on Ocean at 27th Street
Private beach exclusively for our guests.
AIR COOLED in addition to ocean front location assures absolute comfort.
May 1st to Nov. 1st, 1944.
Each room with private bath, twin beds.
Double $5.00 to $8.00 per room
Single $4.00 to $7.00 per room
Meals $4.00 additional per day per person.
STRICTLY AMERICAN PLAN
The MARINE TERRACE HOTEL recommended by leading Travel Bureaus and Railroad Travel Departments.
As reference, will gladly furnish names of former guests from your home town.
A definite date and deposit is required on all accepted reservations.
MARINE TERRACE HOTEL

United States

NEW YORK'S HOTEL LINCOLN
44th to 45th Sts. at 8th Ave.
JOHN L. HORGAN, Gen. Mgr.
NEW YORK'S HOTEL EDISON
46th to 47th Sts. W. of B'way
HUGH CONNOR, Manager
NEW YORK'S HOTEL GREYSTONE
91st Street and Broadway
The Smart Uptown Residence
WASHINGTON'S HOTEL ROOSEVELT
16th Street at V & W, N.W.
Preferred in the Nation's Capitol
MARIA KRAMER HOTELS

New York City

Right in the social center of New York—close to theatres, Radio City, Fifth Avenue shops and art galleries. Stay at this gracious hotel-on-the-park and make the most of your visit. Rates are moderate and include Continental Breakfast.
Write directly to the Hotel for latest brochure CSM or inquire. Ask Mr. Foster, Copley-Plaza Hotel—KENmore 5600.

For years readers of The Christian Science Monitor have been enjoying the hospitality of
The BARCLAY
111 E. 48th St., New York 17, N. Y.
William H. Rorke, Gen. Manager
For Reservations Call
HUBbard 2222
80 Boylston Street, Boston
Little Building
MEET ME ON THE TERRACE AT THE BARCLAY

.....half way between Radio City and Times Square
HOTEL Knickerbocker
120 WEST 45TH ST., NEW YORK
$2.50 - $3.50 Single $4, $5, $6 Double

New York State

EDDY FARM HOTEL
ON THE DELAWARE Sparrowbush, N.Y.
OPEN MAY 26
MAIN LINE ERIE R. R.
Golf (2 courses), tennis, riding, bathing. Orchestra, Dancing. High-class clientele.
J. N. PATTERSON • Tel Port Jervis 218

Atlantic City, N. J.

THE Wiltshire
ATLANTIC CITY
Virginia Ave. Opposite Steel Pier
OPENS JUNE 9TH
130 ROOMS—100 WITH OCEAN VIEW
Bathing direct from rooms—Restaurant
Elevator. Write for Booklet.
EVERETT L. COPE, Prop.

Pennsylvania

IN THE MERRY MONTH OF MAY
Enjoy a vacation in the peaceful Poconos 'neath sunny spring skies amid the comforts of this 300-room modern-fireproof hotel. Only 3 hours by train.
OUTDOORS • Golf, Riding, Fishing, Tennis, Hiking, Sun Lazing.
INDOORS • Movies, Concerts, Lectures, Bridge, Meals to match mountain appetites.
No Space Available for July and Aug.
The Inn
New York Office, 630 Fifth Avenue, Tel. Circle 5-5620
BUCK HILL FALLS • PA.

Kentucky

The LOUISVILLE'S BROWN HOTEL
Truly one of America's great hotels. Four restaurants that are famous all over the South. Seven hundred rooms. Spotless cleanliness — real Southern courtesy. "Just ask your Louisville friends." Single rooms from $3.30, double rooms from $5.50.
Harold E. Harter, Manager

Vermont

THE YEAR ROUND
WOODSTOCK INN

Greater Boston

Readers of The Christian Science Monitor are cordially invited when in Boston to stay at The Copley Plaza, one of the World's Finest Hotels
TWO MINUTES WALK FROM BACK BAY STATION
CHAUNCEY DEPEW STEELE
General Manager
UNIFORMED PORTERS MEET ALL TRAINS

Visiting BOSTON?
FOR A DAY OR A WEEK...
LIVE AT THE Lenox
SINGLE ROOMS from $3.30
DOUBLES from $4.40
Famous for FINE FOODS
EXETER and BOYLSTON STS. at Copley Sq. BOSTON

HOTEL HEMENWAY
HEMENWAY ST. AT WESTLAND AVE.
MAKE IT YOUR BOSTON ADDRESS
Only one and a half blocks from The Christian Science Mother Church
NO LIQUOR
Advertised in The Christian Science Monitor for 28 Years

Hotel Gardner
All cheerful, outside rooms. Rates lower than you expect. Directly opposite The Christian Science Publishing Society. Good food in air-conditioned grill.

THE Ritz-Carlton
BOSTON, MASS.
Overlooking the Public Garden

HOTEL KENMORE
Boston
Kenmore Sq.
Subway and busses for all points at the door. 10 min. walk to The Christian Science Mother Church.
EDWARD BRYCE BELL, Gen. Mgr.

Massachusetts

Edgehill Inn
NAHANT, MASS.
17 Miles From Boston—10° Cooler
Rates - American Plan
$5.50 to $8.00
FAMILIES ACCOMMODATED
SINGLE ROOMS
Open June 21 to Sept. 8
Telephone Ell. 8800 or Nahant 0440

A WORLD OF YOUR OWN
OYSTER HARBORS CLUB
ON CAPE COD
Osterville, Mass.

News, Homemaking, Food
Tuesday, Friday

Today's Woman

Fashions, Interior Decoration
Wednesday

Woodburys Find Simple Living The Best

By Ethel M. Eaton
Written for The Christian Science Monitor

Not so many years ago, George Woodbury, Ph.D., an anthropologist attached to the staff of Harvard University and leading field expeditions to far-flung reaches of the world, felt that life held something more satisfying for him than what he was doing.

He decided to return to the old home acres in Bedford, New Hampshire, restore and put into operation the old grist mill built by his fourth great-grandfather in 1744 and recapture for himself and his family those values associated with the simple, wholesome life of the country in the days that our nation had its beginning.

This he did and he is now the proprietor of a busy grist mill and of a wood-working shop—begun as a hobby—to which demands for everything from wooden bowls to rocking-horses and milking stools come faster than he can meet the orders.

The Woodburys are unmistakably a happy family—down to little three-months-old Sally, youngest of three children, who smiles at everybody who comes her way. Mrs. Woodbury, a college-bred city girl—also employed by Harvard University before her marriage—enjoys the country and manages her big, rambling house with a competent hand. Between the two older children and their parents exists a fine spirit of comradeship.

Settling down on a New Hampshire farm to run a grist mill, with wood-working as a by-product, is surely a far cry from journeying to the four corners of the earth or lecturing in the classrooms of a world-famous university. However, it is quite apparent to the visitor at his home that George Woodbury has chosen the better part, and a happier family it would be hard to find.

History In Reverse

For many years gristing was a thriving industry in the Woodbury family, then gradually the mill fell into disuse as the younger members of succeeding generations left the farm for the city. The machinery had fallen into the stream when the old mill collapsed, and there it remained until Dr. Woodbury had it resurrected and built a new mill to house it. Most of the grain ground between the old water-turned stones is grown on the 750 Woodbury acres. Lumber is sawed there, too, for like many old-time mills, it is a combination of saw and grist mill.

Adjoining the mill, Dr. Woodbury built a little workshop, equipped to repair farm machinery, both his own and his neighbors'. It is heated by a quaint old wood-burning stove and is quite comfortable in cold weather. Here he began wood-working as a hobby, and now this hobby has launched him in business. In the winter, when gristing slowed down, he made bowls and plates of maple; then followed benches, plant stands, chairs, etc., of pine, butternut and various farm woods. An exquisite New England "teakettle stand" he copied from one now in the Metropolitan Museum. These pieces were solely for use in his own home. Then he copied an old milking stool, primarily for use in the house—for plants, seats for the children, etc.; though some of his farm neighbors are buying them to put to their legitimate use in the barn.

Triumph for Bucephalus

At the insistence of his young son he also contrived a wooden rocking-horse. "Somebody who saw the beast insisted that I enter it in the exhibition of New England Handcrafts soon to open at the Worcester Art Museum," he explained. "I was amused at the idea and doubted that it would be accepted. I decided to take a chance, however, and along with Bucephalus sent two or three milking stools. To my utter amazement, the horse "caught on" at once! Orders have been coming in ever since, faster than I can fill them—and the milking stools are nearly as much in demand."

While wood-working is a happy by-product of the mill, in itself it is conducive to an even richer one, according to Dr. Woodbury. "Never before," says he, "have I had the time to think back over my active life, to determine, if possible, what sort of thread runs through it. Now, as the grist runs smoothly along, or the chips fly about me, I can reflect and reappraise and take time really to digest all the riches with which my life has been so abundantly filled. It's something like arranging the pieces of a picture puzzle; the pieces are all there but must be fitted together before one can get a complete picture. This I am doing now with my life—and with deep satisfaction."

Time to Philosophize

Dr. Woodbury believes, too, that there is much more than meets the eye in the present widespread revival of interest in handwork. Says he, "While the war is responsible in some measure, I believe that moving quietly through it all, some great spiritual force is at work—just what it is I do not know at this time."

Dr. Woodbury works entirely alone and will not accept more orders than he can turn out by hand, for he has no desire to do work on a mass-production scale. From the tree in the forest to the finished article, it's a one-man job. Following the methods of the old-time craftsmen, all parts are carefully joined together—nails or screws are never used. When, to his surprise, he found that he was in business, he made patterns for those parts which call for the most time in turning out and cut out a number of rockers, tails or heads at one time ready to assemble later. For the assembly work he uses another shop, formerly the farm creamery; and in a section of this shop the finished articles are stored to await packing for shipment. While it's off the record, perhaps, I'd like to add that I saw some wonderful toys in the playroom of the Woodbury children—trolley cars, engines, doll houses, etc., all fashioned by their father!

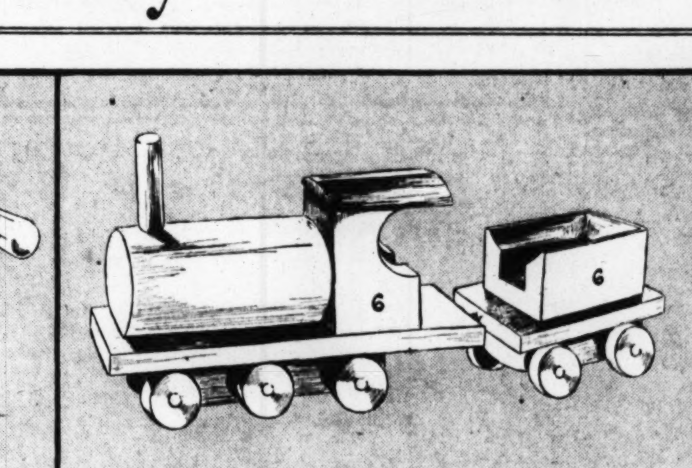

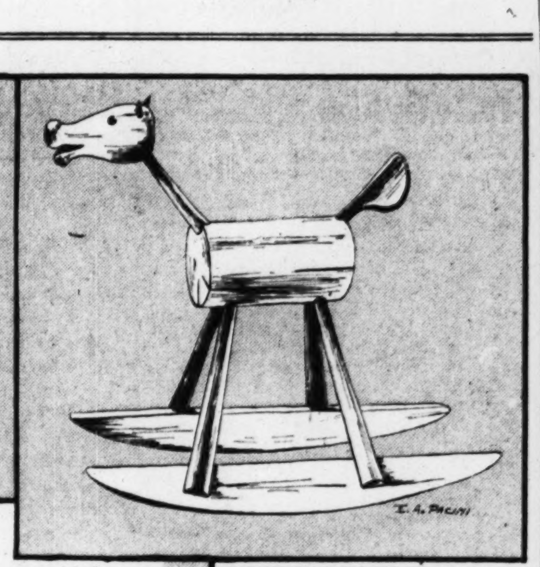

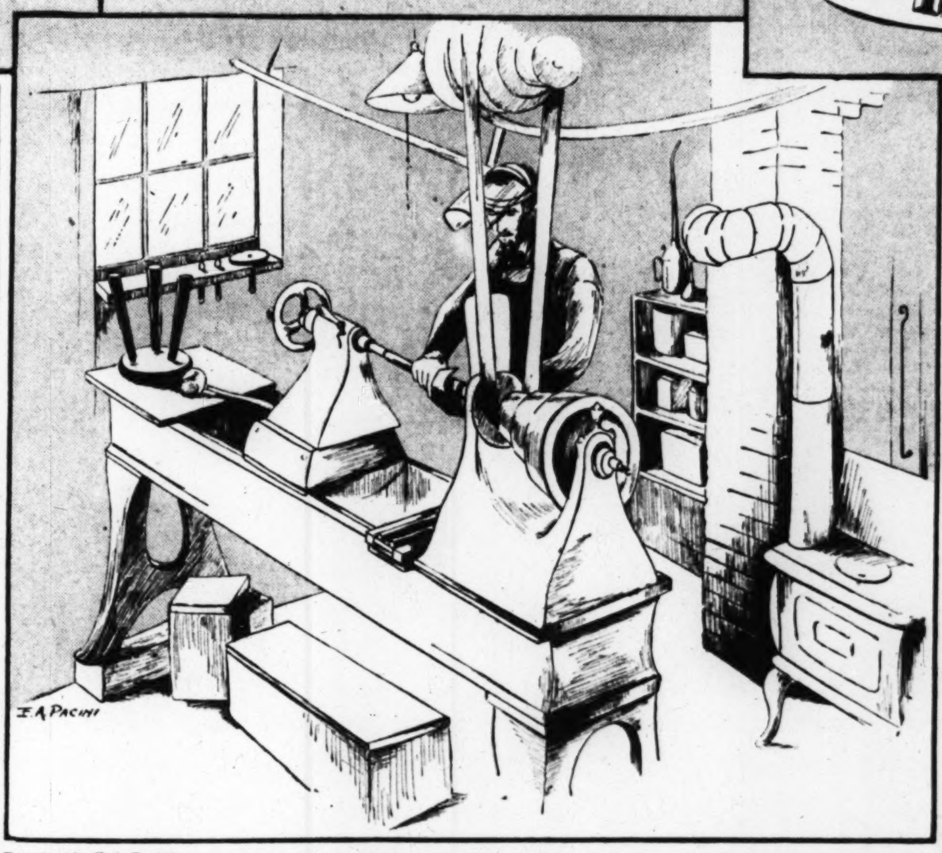

Drawings by E. A. Pacini

Dr. George Woodbury, eminent anthropologist, left Harvard University for his ancestral home in Bedford, N. H., and, salvaging a picturesque old grist mill, discovered a hobby, a business, and a satisfying life for himself and his family. He is pictured here in his wood-working shop, where he makes such furniture as the typical milking stools shown above, as well as sturdy wooden toys, of which the old-style French steam engine and rocking horse are examples.

Welcome Meat Gives Zest To Menus

By Ruth Miller
Written for The Christian Science Monitor

You may be buying more meat at a time nowadays, so here's a word on storage and cooking. Proper storage keeps meat juicier and more tasty. As soon as you bring it home from the market, remove the wrapper which otherwise would soak up the juices. Then wipe with a damp cloth and place on a shallow plate. Never wash the meat! Store in the meat compartment, or if your refrigerator doesn't have such a compartment, in the coldest part of the refrigerator. (We use the tray right under the freezing unit.) Don't cover raw meat at all. Cover cooked meat well so it won't dry out further. Kept this way, pork, beef, and other meats can be stored at home under ordinary refrigerator temperatures a week.

To store bacon without having it go rancid, wrap it lightly in a piece of cheesecloth which has been wrung out of vinegar. Redip the cloth in vinegar from time to time. Ground meat and glandular organs like liver should be used up quickly, in 24 to 36 hours.

Pork Chops Waikiki

6 medium loin pork chops
Salt, pepper and flour
6 slices canned pineapple
6 medium carrots
½ cup water
2 tablespoons pineapple juice
2 tablespoons drippings
About 1 tablespoon dry mustard

Season chops with salt and pepper and dredge with flour. Brown well on both sides in skillet. Place browned chops in deep casserole. On each chop place a ring of pineapple. Lay carrots between chops. Mix brown sugar and mustard and sprinkle lightly over meat. Mix water, drippings and pineapple juice and pour over all. Cover closely and bake in a moderate oven (350° F.) one hour or longer, until chops are tender. Remove to hot platter and serve with gravy in casserole poured over all. Or serve directly from casserole. Serves 6.

Tangy Veal Pot Roast

5-pound rump roast of veal
1 tablespoon dry mustard
1 teaspoon poultry seasoning
2 tablespoons flour
1 tablespoon brown sugar
1 tablespoon salt
Dash of pepper
3 tablespoons fat
2 tablespoons vinegar
1 onion, peeled

Select roast with bone in. Dredge with mustard, poultry seasoning, flour, brown sugar, salt and pepper. Brown on all sides in hot fat in heavy kettle. Add vinegar and onion to meat. Cover and simmer about 2½ hours, until very tender. Whole vegetables may be placed around meat and cooked with it for last half hour.

Southern Spareribs

4 pounds spareribs
½ cup chopped onion
2 tablespoons fat or salad oil
⅓ cup vinegar
2 tablespoons brown sugar
½ cup chili sauce
3 tablespoons prepared horse-radish
3 tablespoons Worcestershire sauce
½ teaspoon salt

Have spareribs cut into portions for serving. Place in casserole and bake in a moderate oven (350° F.) for half an hour. Brown onion in fat or salad oil. Add vinegar, sugar, chili sauce, horse-radish, Worcestershire sauce and salt. Cook sauce, simmering slowly 20 to 25 minutes. Place spareribs in baking pan, cover with the barbecue sauce and bake, uncovered, 1 hour. Serves 8.

Lamb With Prunes

Have shoulder of lamb boned and rolled at market. Place on rack in open roasting pan. Season with salt and pepper. Place in a moderate oven (350° F.), and after roast has been in for about 45 minutes, baste it with ½ cup hot prune puree. (Apricot or peach puree may be substituted.) In last half hour, place cooked prunes around roast.

Baked Ham Slice

2 pound slice of ham (1 inch thick)
Dry mustard
½ cup tart jelly
2 tablespoons prepared horse-radish.

Gash edges of ham. Rub lightly with dry mustard. Place in shallow baking dish. If ham seems salty, cover with cold water, heat to boiling, then drain before baking.

Beat jelly and horse-radish together and spread over ham. Bake in a moderate oven (325° F.) for 2 to 2½ hours, or until tender. Serves 4 or 5.

Competition for Clare Luce? Democrats Pick Ex-Actress

By Mary Hornaday
Staff Correspondent of The Christian Science Monitor

WASHINGTON, May 19—The Democrats are confident that nomination this week of Mrs. Helen Gahagan Douglas, wife of Melvyn Douglas, film star, as Representative from California means that the Republicans' Representative Clare Boothe Luce will have a rival next session.

Mrs. Douglas is no stranger to Washington. She has been a guest of the Roosevelts at the White House and attended Democratic confabs as Democratic National Committeewoman from California. She first came on the national scene when she became interested in the "Okie" problem in 1937.

May 17 when word came from California that Mrs. Douglas had defeated seven men with a two-to-one lead for the Democratic nomination for Congress in the 14th Congress District there was rejoicing in the Women's Division at Democratic National Headquarters. While party officers admitted "it is bad politics to be over-optimistic," they seemed to feel there is no doubt that Mrs. Douglas will be elected in November to fill the seat left vacant by the withdrawal of Representative Thomas F. Ford (D).

G. O. P. Women in Lead

At present, the Democrats have only two women in Congress, compared with the Republicans' six, and there seems to be some question whether Senator Hattie W. Caraway will be re-elected.

Democratic chiefs praised the efficiency of Mrs. Douglas's campaign, in which she ignored personal charges but stood on a platform that included full respect for the rights of organized labor and full opportunity for honestly conducted private enterprise, equal rights to all races and creeds, protection of small business and small farmers, limited food subsidies, and adequate taxes based on ability to pay.

An innovation in her campaign was the "house-meeting" plan. In her Los Angeles County district there are many apartment houses. If a large meeting room was not available, Mrs. Douglas met with tenants in the foyer. This plan allowed voters to get to know the candidate without using valuable gasoline.

Figure on Broadway

Miss Gahagan was a Broadway figure after her graduation from Barnard College. During the run of "Tonight or Never" she married her leading man, Melvyn Douglas. The latter went overseas with the Army after serving with the Office of Civilian Defense in Washington at the war's outset.

They have two children, Gahagan, known as Peter, and Mary Helen.

Though the Douglases have a luxurious home in Hollywood overlooking Los Angeles, the district she hopes to represent in Congress includes many low-income families. In her campaign, Mrs. Douglas had support from many labor groups, including the Congress of Industrial Organizations, and local leaders of the International Ladies' Garment Workers' Union and the railway brotherhoods.

East Methodist Group Opposes World Domination by Powers

By a Staff Correspondent of The Christian Science Monitor

NEW YORK, May 19—The New York East Methodist Conference was on record today opposing "the domination of the world by any three or four of the larger powers" and warning that continued imperial exploitation "will surely sow the seeds of another war."

This position was taken by the conference yesterday when it closed its annual meeting by adopting World Peace and Social Service Committee reports which condemned Fascism at home or abroad and assailed King Victor Emmanuel and Prime Minister Badoglio of Italy.

Adoption of the world committee report had been scheduled for Wednesday, but was put over a day to consider the addition of a paragraph intending to express the conference's regret at the recent action of the General Conference of Methodists in Kansas City supporting war.

The proposal, made by the Rev. Charles Brinard Hart of Hicksville, L. I., conference chairman, was defeated by a vote of 104 to 102 after a substitute motion to approve the General Conference action had been voted down by 114 to 92.

As finally adopted, the Peace Committee's report called upon "the President and the Secretary of State to assume the leadership in making a clear-cut and definite statement of our war aims as a nation."

The Committee also indicated its opposition to bills before Congress to establish peacetime conscription, declaring that this was "one of the most dangerous features of Fascist dictatorship" and raising the question of its necessity in view of the proposed complete disarmament of the Axis nations and a reduction in armaments for all other countries.

In its report, the Social Service Committee described "as the height of folly" negotiating with King Victor Emmanuel and Prime Minister Badoglio "who," it charged, "are guilty as Mussolini himself for having held the Italian people in a state of slavery for more than 20 years."

"The Church cannot but deplore certain pro-monarchistic and reactionary policies of the Allied Nations in Italy," the report declared. "For example, we denounce them as being in direct opposition to the aim for which our country is fighting, namely, destruction of Fascism and Nazi-ism in order to establish the democratic system of life in this world."

Akron Area's Civil Air Patrol Cadets Get Inspiration From War-Vet Trainers

Special to The Christian Science Monitor

AKRON, Ohio, May 19—Honorably discharged veterans of overseas duty in the Southwest Pacific and on the Italian front are finding a niche for themselves these days in the worth-while business of training Akron area Civil Air Patrol cadets in military procedure and drill.

You'll see them every Sunday morning lining up their troops of 15- and 17-year boys on a wide airport—in Northfield on the outskirts of Akron. They fall in at 9 a. m. sharp—100 strong—boys from all over that section of the county—many of them boys from farms and from sparsely settled areas. All boys are dressed in the CAP cadet uniform of plain Army type with black ties and red bands on the caps.

Getting Feel of Planes

The veterans put them through the paces of a snappy military drill and later, during the week, instruct them in ground school and other aviation subjects in various school buildings throughout the area.

Although the cadets are not allowed to take flying lessons they are getting the feel of airplanes being around them on the airport and studying them in ground school work.

Occasionally, too, they are allowed to go aloft in planes to watch an instructor handle the controls.

All told, the cadets receive 200 hours of instruction free from these overseas veterans.

"To the youths who have been recruited into this newest branch of the service, which is a preparation for joining the Air Forces later, these overseas veterans are a real inspiration," said Capt. Ed Honroth, Commander of the Akron CAP group and manager of Sky Haven airport where the drilling is done. "Recruiting of cadets has become an all important figure of our CAP work here and hundreds of boys are eager to join.

"The entire uniform for the cadet costs less than $5," Captain Honroth added, which means that the program is within reach financially of any boy.

Counteracts Delinquency

Typical of the overseas men in charge of the drill program is Robert Banfer, who was stationed as an aviation crew chief at Henderson Field, Guadalcanal, when he was severely wounded in action.

Recently the new program received the official sanction of J. Edgar Hoover, Director of the Federal Bureau of Investigation.

Mr. Hoover wrote in part: "Much juvenile delinquency can be laid to the fact that young people of pre-draft ages lack the opportunity for service of their older friends and relatives. So they fall into unruly ways and are restless and seeking adventure."

CAP members at the Sky Haven base have built a clubhouse themselves, for use of the CAP classes and social gatherings.

Army Not Interested In Baby 'Gold Bricks'

CHICAGO, May 19 (AP)—Albert Caponetto was to return to Fort Sheridan May 17, 24 hours after his induction into the Army, but he'll not take his baby son with him as he did May 16 when he reported for service.

"I'm in the Army now," Mr. Caponetto said May 16 after he returned from the Army post with his 11-months old son. "I have to do what they tell me."

And what "they"—Army officials—told Mr. Caponetto when he reported for induction carrying young Albert Victor was that some arrangements must be made to care for the baby.

Mr. Caponetto had told Army officials he had to bring his son to Fort Sheridan because he had no one with whom to leave the child. He explained his wife at present is unable to take care for the baby.

Mrs. Caponetto, who said her husband "always took care of the baby," has been "father and mother both" said some arrangements would be made to have relatives care for their son at present.

Jews Advocate Revision Of Social Welfare Means

CLEVELAND, Ohio May 19 (AP)—Revision of social welfare, youth and educational programs to meet both war and postwar problems of the community was recommended yesterday to three Jewish welfare groups in a joint session which heard reports of surveys made during the last three years in 21 cities.

The three groups, National Conference of Jewish Social Workers, National Association of Jewish Center Workers, and the National Council for Jewish Education, met in preliminary meetings to the seventy-first annual conference of more than 800 organizations.

Women See Gains From I. L. O. Conference

By Frederick W. Carr
Staff Writer of The Christian Science Monitor

What did women get out of the International Labor Conference recently held in Philadelphia?

When this query was put to Miss Frieda S. Miller of the United States government delegation, one of the leading women members of the conference, she replied at once:

"I think the fact that this conference has recorded itself as believing that it is to the general interest for wages to be set on a job basis and not on a basis of sex means that we can hope to have one bit of permanent advance out of our war experiences.

"On that basis men and women can co-operate rather than be in competition for jobs. This is fundamental. It is the outstanding gain for women at this conference. It is a sign of the increasing maturity of women's relationship to their work outside their homes."

Plan Equal Pay Push

Miss Miller, who was formerly Industrial Commissioner for the State of New York, is now special assistant on labor to the United States Ambassador at London. She made an important contribution to the planning of the conference and served as chairman of one of its major committees.

Decision of the conference to recommend equal pay for women for equal work was soon followed by the setting up of a British Royal Commission to study this subject. During the debate of the problem at Philadelphia, British points of view were given expression, and it was felt that the action of the British Government had a relation to the discussion.

Originally in committee the British did not vote for equal pay for women, but later changed their position and voted in favor. This was interpreted in the women's group as indicating that the British Government delegation had received different instructions from home.

At a gathering of women members of the conference on its closing day, Dame Anne Loughlin, an adviser to the British Labor delegate, told the group that "now that 40 nations have said it is the job and not the sex that ought to determine the rate of pay, we will present this to our Government and expect the Government to take note of it."

British Study Conditions

Dame Loughlin is Chief Woman Officer of the National Union of Tailors and Garment Workers and Vice-President of the General Council of the British Trades Union Congress—a higher post in organized labor than has been given any woman in the American labor movement.

The British are now reviewing conditions of work and wages in the old women-employing industries, members of the conference reported. They have already set some improved minima and are working on others.

Seventeen women were officially named in the delegations, whose total membership ran around 300. The only woman delegate among approximately 125 present was Miss Frances Perkins, the American Secretary of Labor, who headed the United States delegation.

Most of the women came as advisers to the government or worker delegates. Mrs. Margaret Chase Smith, Congresswoman from Maine, was designated as an adviser in the United States government delegation, as was Miss Miller. The list of half a dozen substitute advisers was topped by Mrs. Clara M. Beyer, Assistant Director of the Division of Labor Standards of the United States Department of Labor.

The American labor delegation chose Miss Florence Calvert Thorne, Director of Research for the American Federation of Labor, as one of its seven advisers.

A member of the Brazilian Congress, when Brazil had a Congress, Dr. Bertha Lutz, came as one of the four advisers of the Brazilian government delegation. Dr. Lutz is president of the Brazilian Federation for the Advancement of Women.

Miss Muriel Ritson served as one of the seven British Government advisers. She is Principal Assistant Secretary of the Controller of Health Insurance and Pensions of the Department of Health for Scotland.

In addition to Dame Loughlin, the British labor delegation enlisted Miss Florence Hancock, National Woman Officer of the Transport and General Workers' Union. Miss Hancock is also a member of the Council of the British Trades Union Congress.

Representative Group

Mrs. Cora Casselman of Edmonton, Canada, a member of the Canadian Parliament, contributed her work as an adviser to the Canadian Government delegates. Miss Paula Alegria Garza, Chief of the Women's and Children's Bureau of the Ministry of Labor and Social Welfare, came as Mexican Government adviser.

Miss Marina Pauliny, vice-chairman of the Czechoslovak Red Cross Society, adviser to the Czechoslovak Government delegate, Miss Ida June Radi, a secretary to the Egyptian delegation, Mrs. Crystal Bird Fauset, an adviser to the Liberian government delegate, Mrs. Lucie Margaretha Polak, an adviser to the Netherlands Government delegate, Mrs. Aase Gruda Skard, an adviser to the Norwegian Government delegate, and Mrs. Zofja Wojciechowska, Assistant Director of the Relief Department of the Polish Embassy at Washington, an adviser to the Polish Government delegate, completed the list of women members.

THE ORIGINAL ECRU OR CREAM CURTAIN TINT IN TABLET FORM
MADE IN U.S.A.
PRO-DURA
PROTECTION · DURABILITY
30 BEAUTIFUL COLORS
TABLETS
10¢ a tablet
Dyes and Tints Silk, Wool and Cotton. Department and Drug Stores
O. P. RUBARDT & CO., MFR.
5118 Ravenswood Ave. Chicago, Ill.

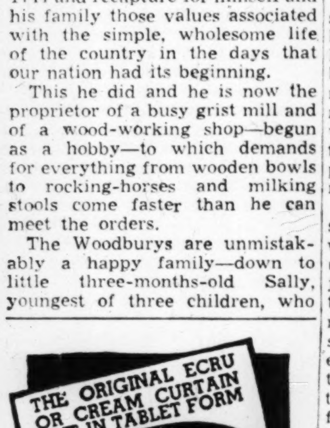

You save yourself the embarrassment to make YOUR FRENCH DRESSING always the success with your friends and family *IF* it is the genuine. So—use only the genuine olive oil; use the Pompeian superfine olive oil! It is magnificent!

POMPEIAN OLIVE OIL

★ *Is it good taste?* ★

To entertain strange men in your home? If he's a soldier, he's a friend of yours! And all soldiers and sailors like home cooking.

It's good taste to make the most of your food — make it taste and look its best — always. . . . The 29 Burnett Flavor Extracts make *new* taste treats possible — restore old favorites to your table.

Send for the Burnett cook-booklet, WHAT'S COOKING? — it's full of flavorful . . . colorful recipes. Write: Barbara Blair, Dept. C-6, Joseph Burnett Company, 437 D Street, Boston 10, Massachusetts.

HERE'S LIGHTER CAKE YOU MIX IN 2/3 LESS TIME. AN' IT STAYS FRESH LONGER *SAYS AUNT JENNY*

Only 2 easy steps—only 1 bowl, with New Easy-Mix Spry

"What a wonderful surprise to find how quick an' simple it is with New Spry an' my new method! But the best part comes when you serve up that delicious, lighter, finer-textured cake—an' hear your family praise you to the skies! You'll never want to make cakes with anything but Spry even when there's no more rationing! An' New Spry's just great for *all* your bakin' an' fryin'. It's at your store now in the same handy jar."

Try My New Spry White Cake

Dry Ingredients	*Liquid Ingredients*
2 cups sifted cake flour*	1 cup milk
1⅓ cups sugar	1 teaspoon vanilla
3½ teaspoons baking powder (with a tartrate powder, use 5 teaspoons)	¼ teaspoon lemon extract
1 teaspoon salt	3 egg whites, unbeaten
½ cup Spry	*All-purpose flour can be used, but *cake flour* gives much better results.

Step 1. *Put dry ingredients together—no creaming needed.* Sift flour, sugar, baking powder and salt into mixing bowl. Drop in Spry. (No need to cream New Spry at all!)

Step 2. *Add liquids in stages—beat and blend.* Add about ⅔ of milk, then flavoring extracts, and beat until perfectly smooth—about 100 strokes... *Scrape bowl and spoon often while mixing.* Add egg whites and mix very thoroughly. Add remaining milk and beat until well blended. (Never did a cake go together so quick, so easy. It takes ⅔ less time with New Spry and this new method—you save long, tiring beating and blending. Note the smoother, easier-pouring batter.) Bake in two 8- or 9-inch Spry-coated layer pans in moderate oven (350° F.) 30 to 35 minutes, or in 10 x 10 x 2-inch square pan at 325° F. 55 to 60 minutes. Spread Sunshine Frosting on layers and sides. (If you can keep your delighted family from gobbling the cake right up, you'll find New Spry cake stays fresh and moist much longer.)

SUNSHINE FROSTING

Mix in double boiler: 2 unbeaten egg whites, 1½ cups sugar, 5 tablespoons cold water, ¼ teaspoon cream of tartar. Place over boiling water and beat with rotary beater until mixture will hold a peak (about 7 minutes). Remove from fire and tint delicately with yellow coloring. Add 1 teaspoon vanilla and ¼ teaspoon lemon extract; beat until cool and thick. If desired, omit frosting on sides and use ½ recipe.

NEW EASY MIX SPRY PURE ALL-VEGETABLE SHORTENING

MISS FARMER'S SCHOOL of COOKERY
Training in nutrition, household arts and cookery for home and business. Complete One-Year Course, Four and Eight Weeks and shorter courses. Catalog M. Lic. #41031.
SEND FOR
New "Wartime Cook Book"—49¢ by Mail
Miss Alice Bradley, Principal
30 Huntington Avenue, Boston 16, Mass.

Strikes Reach Critical Mark; Curb Sought

By Mary Hornaday
Staff Correspondent of The Christian Science Monitor

WASHINGTON, May 19 — Strikes that dropped way down in post-Pearl Harbor days have now attained such "epidemic" proportions that Congress and the military chiefs are searching for new ways to combat them.

Government officials in charge of dealing with labor disputes blame "war nerves" due to long hours and little relaxation.

As was demonstrated this week when the Foreman's Association of America called off a strike at 13 key Detroit war plants, the most effective weapon the Government has is to bring a firsthand picture of the battlefront to strikers. The foremen readily called off their strike after they had heard from Gen. Henry H. Arnold, Chief of the Army Air Forces, how their idleness had left a gap of 250 fighter planes in the United Nations offensive against Germany.

Strong talk from the Army in behalf of its men in foxholes, it is generally agreed here, is more effective in bolstering up labor's "no-strike" pledge than legal coercion would be, but the problem is how to reach workers before they decide to strike.

Called 'Inexcusable'

President Roosevelt in his January message to Congress favored a national service act as a means of ending strikes, but he never fully explained how this end would be accomplished. Secretary of the Navy James V. Forrestal and Undersecretary of War Robert P. Patterson made it clear at a Senate hearing yesterday that they expected no such accomplishment from the Brewster-Bailey "work or fight" bill which now appears to have taken the right of way from a national service act.

A sample of the military's new open intolerance with strikes was glimpsed yesterday in Mr. Patterson's flat labeling of the foremen's strike as "inexcusable."

The Undersecretary indicated he would say as much about any strike in wartime. The Army, he declared, is not interested in the merits of any strike. The sacrifice that workers on the home front make in going back to their work benches, he declared, is always small compared with that made by the American boy who doesn't get the matériel he needs to carry out a battle mission properly.

Military chiefs have made it clear that they worry about strikes not only because of vital equipment that does not get made, but because strikes by men who are making swollen war wages are highly detrimental to men in the Army and Navy overseas.

Pictures From the Front

Through its War Industries Branch, the Army has recently been showing motion pictures from the front to thousands of war workers, Mr. Patterson told the Senate committee.

Both the Senators on the committee and the Army and Navy chiefs expressed grave concern at the growing number of strikes which Senator Owen Brewster (R) of Maine, said had grown to "epidemic" proportions on the eve of invasion, but no definite remedy beyond means at hand was advanced.

Chiefly, the Government is still relying on labor's "no-strike" agreement which has been kept by the great majority of workers.

115,000 Men Involved

Labor Department figures bear out Mr. Patterson's picture of strikes as having fallen off right after Pearl Harbor but since having jumped even beyond peacetime totals.

In March, 1944, the latest month for which statistics are available, there were 360 strikes involving 115,000 men. In the March right after Pearl Harbor there were 234 strikes involving 67,292 men. In the March before Pearl Harbor there were 348 strikes in which 118,278 men were idle.

The variety of strikes in effect yesterday was wide and the causes divergent, the Associated Press report showed. About 2,500 leather workers in Salem and four other Massachusetts towns were idle as a result of a walkout of some 200 A. F. of L. firemen and engineers who protested that the National War Labor Board had failed to act on their wage increase requests.

At New Haven, Conn., about 500 workers left the Eastern Machine Screw Corporation plant.

About 500 more did not report for duty at the Evinrude Motors Division of the Outboard Marine Manufacturing Company in Milwaukee.

A proposed general strike of 45,000 members of Detroit locals of the A. F. of L. Teamsters Union was averted after a three-way conference of Regional War Labor Board officials and spokesmen for rival A. F. of L. and C. I. O. unions.

Out of 16 private properties which the Government has taken over since June, 1941, because of strikes of other kinds of labor disputes, five are still in Government possession, including the coal mines.

Disputes Scattered

By the Associated Press

More than a dozen labor disputes in widely scattered sections of the country continued today, keeping an estimated 15,000 workers away from their jobs.

Controversies at some plants reached the stage whereby employees immediately returned to work, others were to resume their jobs May 22, while new disputes halted operations at other industries when workers walked out.

The work stoppages, none affecting more than 2,000 employees at any individual plant, affected a variety of industries and touched four sections of the country—in the East, South, Midwest and West.

In Michigan, where disputes in Detroit and other cities had slowed production in war plants, operations were returning to normal.

There were 1,400 idle at the Buick Motor Division aluminum foundry in Flint, Mich., after a strike of 24 metal pourers.

Workers in two plants ended their walkouts last night, while in Birmingham two separate disputes caused 2,200 employees to leave their jobs. About 1,200 workers of the Pullman Standard Car Manufacturing Company walked out, virtually stopping production of freight cars at the Bessemer plant, while approximately 1,000 miners walked out of four Birmingham coal mines.

The 3,000 striking employees of the Mack Manufacturing Company of Allentown, Pa., voted last night to return to work, accepting recommendations of United Automobile Workers Union leaders. In response to a plea from a leader of the International Brotherhood of Structural, Bridge and Ornamental Workers (American Federation of Labor), between 300 and 425 iron workers and riggers returned to their jobs on a war project near Clinton, Tenn

Ward Discussions

CHICAGO, May 19 (AP)—Henry B. Anderson, President of Local 20, United Mail Order, Warehouse and Retail Employees Union, Congress of Industrial Organizations, said today that the United States Conciliation Service and eventually the National War Labor Board would be called upon again "because of the unyielding stand" taken by Montgomery Ward & Co. on a new union contract.

All but three of 17 demands submitted by the union for incorporation in a new contract were rejected by the company last night, Mr. Anderson said, as negotiations for the new agreement got under way with company officials. The meeting broke up after a four-hour session and union officers and company representatives said further meetings would be held.

Independent Unions

WASHINGTON, May 19 (AP)—The National War Labor Board announced today its program for dealing with the problems of unions which are not affiliated with the American Federation of Labor or the Congress of Industrial Organizations, but the Confederated Unions of America quickly rejected it as an unacceptable substitute for their demand for full representation on the Board.

The Board appointed Henry J. Meyer as liaison officer for independent unions to answer inquiries regarding cases before the national board, and said similar liaison officers will be appointed in each regional board. In any case before the review, appeals, or post-directive committees of the national board involving an independent union, an independent union representative will be designated on request of the union involved to sit as the labor member of the committee.

The NWLB program condemned "organizing tactics of any union based upon claim of preferred treatment by this Board, and promised "prompt and appropriate action" in any case brought to its attention.

Elections Dispute

WASHINGTON, May 19 (AP)—A proposed rule to permit employers to apply for collective bargaining elections under certain circumstances—an immediate outgrowth of the Montgomery Ward dispute—ran into a storm of union opposition today before the National Labor Relations Board.

Congress of Industrial Organizations President Philip Murray, and lawyers for three CIO unions and for the American Federation of Labor were prepared to argue against the proposal which Lee Pressman, CIO counsel, said "would probably create a provocative situation that has no equal in terms of the threatened impact on war production."

The Wagner Act and rules of the NLRB give only the employees the right to petition for determination of an exclusive collective bargaining agent. Under the proposed rule, employers also could file a petition for determination where the conditions substantially duplicate those of the Montgomery Ward case.

Panel to Investigate Foremen's Disputes

By the Associated Press

Washington, May 19

The National War Labor Board has voted unanimously to set up a panel to investigate disputes between foremen's organizations and eight corporations.

The Board designated four specific points it wants the investigation to cover and asked for "any other facts which the panel might find of importance to the Board."

The companies covered by NWLB order: Murray Corporation, Briggs Manufacturing Company, Chrysler, Republic Steel, Maryland Drydock, Packard Motor, Bohn Aluminum and Brass, and Baldwin Locomotive Works.

New Jersey Judge Heads Sons of Revolution Again

HARRISBURG, Pa., May 19 (AP)—Judge Smith L. Multer, of Orange, N. J., was re-elected President General of the Sons of the American Revolution at the closing of the organization's fifty-fifth Congress yesterday.

Frank B. Steele, of Washington, D. C., was named Secretary and Registrar General and George S. Robertson, of Baltimore, Treasurer General.

Officials Urge Consolidation Of War Units as Hearings End

By a Staff Correspondent of The Christian Science Monitor

WASHINGTON, May 19—The House Postwar Military Policy Committee concluded their public hearings today with two more advocates of consolidation of the armed services testifying and with Representative James W. Wadsworth (R) of New York warning the officers of the services that there will undoubtedly be after this war, as there has been after every war, an irresistible public demand that military expenses be cut to the bone.

Maj. Gen. M. G. White, Assistant Chief of Staff, argued that the many difficult personnel problems facing the two services that had finally to be ironed out but only after many months of war, could have been avoided had the United States gone into the war with the close co-operation that the emergency of war forced into being. "Under a single department such co-ordination and co-operation would be mandatory. We must not lapse into the divergent practices and policies of prewar days when peace is again attained," he concluded.

Urges Co-ordination

Harold D. Smith, Director of the United States Bureau of the Budget, added his voice to those calling for stronger co-ordination of the services. In a statement prepared for the Committee's record after recognizing co-ordination already achieved through the exigencies of war Mr. Smith said:

"I am forced to conclude, however, that along with the internal improvement of the services, it is necessary to combine the War and Navy Departments into a single department of national defense if we are to achieve the maximum of effectiveness and economy. I believe further that the alternative is an acceleration of two present trends—separation of the Army Air Forces from the other elements of the War Department, and development of the Navy air arm to rival the land-based forces of the AAF.

"The problems of achieving co-ordination will multiply, as will the internal stresses in the services recognizing that there is no easy solution and that the problems of organization are colossal, it is nevertheless my judgment that a single department of national defense offers the best available basis upon which to build the co-ordinated structure we desire."

Statement to Officers

Before the open sessions closed, Representative Wadsworth read a prepared statement directed specifically to the generals and admirals now running the armed services. He emphasized how, after the last war, the Army was cut from 4,000,000 to 116,000 with no use made of those millions of trained men to keep up an adequate reserve. He recited how the Navy under agreement was reduced, its vessels scrapped, agreements made not to further fortify the Philippines and other Pacific Islands.

With a $300,000,000,000 public debt facing the country after this war, he said the taxpayers will certainly be looking around for places to trim costs and they will light on the military services as they have always done after every war. The Army and Navy, he concluded, must justify every outlay and co-operate in every way to reduce expenses. Frictions and jealousies must go. Economies in little things must be made.

In closing the open hearings Representative Clifton A. Woodrum (D) of Virginia, Chairman of the Committee, expressed the hope that after executive sessions the Committee would have a report on its findings with possible recommendations.

Basis for Peace

Special to The Christian Science Monitor

WASHINGTON, D. C., May 19—Legislation that may forestall the necessity of this country ever having to fight another world war can and should be enacted before the present conflict ends or a golden opportunity will be lost, J. Carlton Ward, Jr., President of the Fairchild Engine & Airplane Corporation, told the House Committee on Postwar Military Policy this week.

Mr. Ward, who addressed the Committee as a representative of the Aeronautical Chamber of Commerce of America, urged compulsory military, naval, and air training; freezing of stockpiles of strategic materials; retention of Government - owned industrial facilities as emergency arsenals; continuation of the critical technical development; an over-all peacetime plan for total war mobilization; a strong civil air force and Merchant Marine as vital military reserves; retention of our right to advanced bases "without which we would be at a tremendous disadvantage in any global war," and an educational program "that will teach all our citizens the truth of our history and the causes and results of war."

Arnold Says U. S. Tops Axis 6 to 1 in World Air Combat

Continued from Page 1

sist Allied bombings, they now never put more than 200 planes in the air and often offer no resistance in the air.

8. American Army planes have destroyed or damaged 32,149 enemy planes either in aerial combat or on the ground since Dec. 7, 1941, and American losses through May 15, 1944 are 6,154 planes.

General Arnold authorized the disclosure of these statistics:

The Army Air Forces, in operations against the enemy in all theaters from Dec. 7, 1941, through May 15, 1944, had destroyed 16,510 enemy planes in aerial combat, probably destroyed 4,650, and damaged 5,546.

On the ground, the Army Air Forces destroyed 3,664 enemy planes, probably destroyed 347, and damaged 1,432.

Army Air Forces losses, due to enemy action for this period, amount to 5,718 combat type planes in aerial combat and 236 on the ground. In addition, approximately 200 noncombat planes have been lost due to enemy action on the ground or in the air.

The Army Air Forces flew 746,353 sorties in this period. Tonnage of bombs dropped amounted to 468,391.

Japanese Ships Sunk

A total of 320,489 tons of Japanese shipping were sunk by the Army Air Forces operating in the Pacific and Asia during the first four months of 1944. Tonnage by months was 70,160 for January, 159,704 for February, 38,450 for March, and 52,175 for April.

After citing the Army Air Force's slow start toward destruction of the German Air Force, progressing through "some pretty heavy blows in 1943," General Arnold said the attacks of the past few weeks had "dwarfed" all that had gone before in numbers of missions, in tons of bombs dropped, and in known destruction.

He pointed out that the Army Air Forces not only were out to knock German planes out of the air, but to destroy the plants in which they were constructed, modification centers, depots, and flying fields.

As to whether raids of this intensity could knock Germany out of the war, the Army Air Forces commander said he did not know, but he hoped to get some pretty good ideas of what could be counted on in the future.

German Morale Ebbs

When he was asked how long he thought German morale would stand up under such punishment, he replied noncommittally, saying:

"Thirty-three German cities blasted worse than Coventry (England), 8,000,000 persons blasted out of their homes, industry and transportation badly dislocated—I didn't think it would be possible for them to stand it this long, but they are."

New Emporia State College Library To Be Tribute to William Allen White

Special to The Christian Science Monitor

TOPEKA, Kan., May 19—Postwar construction of a $200,000 Emporia State College library to be named in memory of William Allen White, famed editor of the Emporia Gazette, was approved recently by the State Board of Regents.

Because of State-wide interest in providing an enduring tribute to Mr. White, it is possible the project may be enlarged into a more comprehensive foundation in line with one already under way in Emporia, where an organization has been formed to establish the William Allen White Memorial Foundation for the purpose of commemorating the editor's unique career.

While a large part of the money will be raised among his fellow townsmen, gifts to the fund will be welcome from friends outside Emporia. W. A. Limbocker, President of the Citizens National Bank, has been appointed acting treasurer.

Purposes of the foundation will include the promotion of educational and cultural projects, publication, social welfare, public health and recreation, and to provide grants for buildings and other memorials.

A William Allen White Fellowship has just been established at the University of Kansas by B'nai B'rith, the nation's oldest and largest Jewish service organization. In announcing the fellowship, Henry Monsky, President of B'nai B'rith, explained that it was established in memory of Mr. White's lifetime crusade against bigotry and intolerance.

Fire Prevention Medal for Paper

NEW YORK, May 19 (AP)—The Burlington (Iowa) Hawk-eye Gazette and radio station KMTR of Hollywood, Calif., were named May 17 winners of $500 gold medals offered by the National Board of Fire Underwriters for outstanding service in the field of fire prevention during 1943.

The Hawk-eye Gazette topped all newspaper competitors in the 10,000-20,000 circulation class and stressed "the importance of fire prevention throughout the year by the use of news stories, feature articles and editorials," the announcement said.

The Hollywood radio station was selected "because it promoted increased safety from fire," the Board's officials added.

Radio stations winning Honorable Mention included WRUF, Gainsville, Fla.

Rotary International Head

CHICAGO, May 19 (AP)—Richard H. Wells, of Pocatello, Idaho, was named President of Rotary International last night, succeeding Charles L. Wheeler of San Francisco.

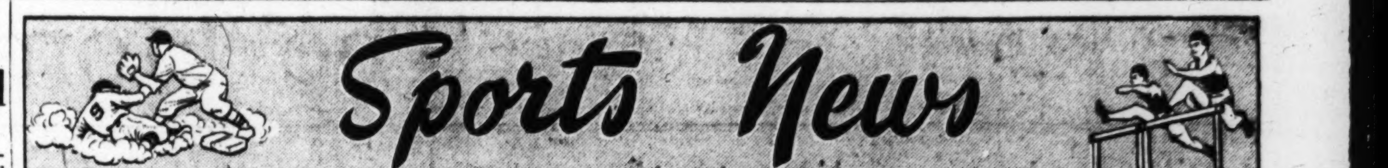

Army Favored For Title In 1-Mile Relay

Special to The Christian Science Monitor

PHILADELPHIA, May 19 — Twelve teams are entered in the one-mile relay race in the 68th annual I. C. 4-A track and field championships which get under way tomorrow morning at 10 o'clock on Franklin Field but only six will face the starter's gun in the final.

Asa S. Bushnell, manager of the meet, has announced that a sufficient number of heats will be held starting at noon, to reduce the field to the half dozen fastest teams entered. The heats will be held at noon and the final at 4:55.

Army, Colgate, C. C. N. Y., Columbia, Cornell, Dartmouth, Navy, N. Y. U., Pennsylvania, Penn State, Princeton, and Columbia, have nominated teams for the event.

Army Favored

Army, which won the event in the Pennsylvania Relay Carnival in 3:21.1, is regarded as the favorite to win an event that is one of the most popular on the program. Recently in a meet at West Point, the Cadets bettered their carnival record by doing 3:20.8, which is the best time made in the East this year.

Leo Novak, coach of the future generals, will use the same four athletes who have been consistently good all season, Bill Whitington, Bob Conrad, Jerry Morrow, and George Berger. Dartmouth, which finished second in the carnival by only a few yards, is regarded as Army's most dangerous competitor. Harry Hillman will use the iron man, Don Burnham, Robert Grady, Charles Grohsberger, and Walter Newman.

Possible Finalists

Columbia, third in the Relays; Penn State, winner of the Class "B" title, New York University, Colgate, and Navy are regarded as the other possible finalists.

The relay is only one of 15 events on the program in which more than 400 athletes representing thirty colleges, will compete. Virginia and North Carolina, members of the I. C. 4-A, and also outstanding in Southern associations, will compete.

Army, unbeaten in dual and triangular competition, is the favorite for the team title, with Navy, Dartmouth, and New York University as its closest competitors.

Two MIT Oarsmen Back on Varsity For Ithaca Race

Determined to more than make up the two feet by which they lost Saturday, M. I. T.'s Varsity crew will entrain tonight for Ithaca, N. Y., to race Navy, Cornell, and Columbia tomorrow afternoon. Just prior to leaving for last Saturday's race at the Naval Academy the stroke and the No. 5 man, H. Thorkilsen and R. B. Cook, were lost to the squad through illness. Despite this last-minute change, Navy defeated Tech's Varsity by only two feet. Cook returned to the squad Monday and Thorkilsen Wednesday, with the result that M. I. T. has hopes of crossing the finish line first at Ithaca.

The return of Thorkilsen and Cook will also bolster the junior varsity, which took second place by one length to Navy at Annapolis.

Since most of the Tech crew squad is composed of V-12 men the Navy's 48-hour rule covering athletic trips again prohibits departure for Ithaca prior to tonight. As is the case with all visiting crews this season, M. I. T. will row in a shell borrowed from Cornell. Since better connections cannot be made, Tech will have no opportunity to row this shell prior to rowing to the starting line for the race.

Minor League Scores

By the Associated Press

Results May 18

International League

Buffalo 13, Rochester 3.
Baltimore 11, Montreal 9.
Newark at Syracuse, cold.
Others not scheduled.

American Association

Columbus 5, Milwaukee 4.
Louisville 12, Minneapolis 0.
St. Paul 6, Indianapolis 1.
Kansas City at Toledo, rain.

Southern Association

Memphis 8, Chattanooga 5.
Little Rock 14, Atlanta 11.
Knoxville 8, New Orleans 2.
Nashville 8, Birmingham 2.

Eastern League

Williamsport 9, Albany 6.
Hartford 6, Elmira 2.
Scranton at Binghamton, cold.
Wilkes-Barre at Utica, cold.

Pacific Coast League

Sacramento 1, Seattle 0.
Hollywood 4, San Francisco 0.
Los Angeles 9, Oakland 3.
San Diego 10, Portland 2.

Boston Batting

Red Sox

McBride	.281	Tabor	.263
Cronin	.339	Culberson	.232
Johnson	.351	Conroy	.200
Partee	.326	Lake	.133
Fox	.321	Metkovich	.091
Wagner	.290	Lazor	.000
Doerr	.286	Peacock	.000
Newsome	.273		

Braves

Phillips	.283	Shemo	.226
Macon	.324	Ross	.224
Holmes	.322	Hofferth	.217
Ryan	.306	Gladu	.207
Klutts	.365	Wietelmann	.193
Masi	.255	Etchison	.167
Nieman	.250	Clemens	.125
Workman	.348	Sandlock	.000

Boston Pitching

Red Sox

	W	L		W	L
Judd	1	0	Hausmann	0	1
Hughson	3	1	Wood	0	1
Ryba	2	1	Johnson	0	1
O'Neill	2	2	Terry	0	4
Woods	1	2	Lucier	0	0
Bowman	1	2			

Braves

	W	L		W	L
Hutchinson	3	0	Cardoni	0	1
Andrews	4	2	Javery	0	5
Tobin	3	5	Lindquist	0	0
Barrett	3	4	Klopp	0	0

By a Staff Photographer

Red Sox Second Baseman

After struggling along with a meager .233 batting average up to this week, Bobby Doerr of the Red Sox suddenly found his eye at the plate in the last two games to connect for seven safeties in 10 at bats. His average this morning was 53 points higher at .286. On Wednesday he hit for the cycle, and yesterday he knocked in four runs. Currently he is leading American League in doubles with 10.

Little Maintains College Grid Rules Need Changing

NEW YORK, May 19 (AP)—Lou Little is going to take a lot of convincing before he will agree that nothing should be done about the college football rules for the duration.

The Columbia coach, who heads the Coaches' Committee on Rules, recently set forth his ideas, and those of other coaches, on the need for changes in the code before the 1944 season. Lieut. Col. William J. Bingham, Chairman of the National Rules' Committee, insists no meeting will be held and that in his opinion it is unfair to alter the rules while so many tutors are absent in the service.

Little just can't agree with Bingham's attitude.

Other Sports Meet

"After all," he says, "basketball and pro football and other sports hold their meetings, and why should college football be the exception. Just because there is a war on should not mean we should refuse to keep up with the times and make needed improvements."

The pet peeve of Little, as well as practically every fan, is the intentional out-of-bounds kick-off, and he says he hopes he doesn't have to go through another season without this evil being curbed.

Bringing the ball out to midfield on such a kick has been suggested as a remedy, and as to this being too tough a penalty for a possible accidental out-of-bounds kick-off, Little points out that the kick-off is part of the game, and such a kick should be scored as an error. Errors in baseball, he says, aren't intentional; but they have their penalties just the same.

Wants Tee Back

Little favors the return of the tee—not the "T" formation necessarily, but the tee that enables the kicker to get away a lusty boot with a minimum chance of a misfire.

Anyway, if the Rules Committee maintains its position of no meetings or changes for the duration, Little reiterates his hope that coaches throughout the country will get together in private agreements to curb the evil that has caused most of the games the last couple of years to start with scrimmage on the 35-yard line.

Yesterday's Stars

By the Associated Press

Thurman Tucker, White Sox—Tripled with bases loaded in tenth to beat Yankees, also singled in first to hold .400 batting average.

Rufe Gentry, Tigers—Shut out Philadelphia by scattering nine hits and singled to score Chuck Hostetler in eighth with game's only run.

Oscar Judd, Red Sox—Earned first victory of year with impressive five-hit job on Browns, and aided Boston attack with two singles and a walk, scoring three hits.

Virgil (Spud) Davis, Pirates—Capped Pittsburgh four-run spurt in last of ninth with single driving in Babe Dahlgren to down Brooklyn.

George Myatt, Senators—Batted in two runs with double during Washington's winning spurt in sixth against Cleveland.

Whitey Kurowski, Cardinals—Ruined Al Javery's no-hit bid with single in seventh, batting in both runs of 2-0 St. Louis win.

Ken Raffensberger, Phils—Whitewashed Cincinnati with three singles, striking out four men.

National League

Games Behind		Won	Lost	P.C.
	St. Louis	19	7	.731
4½	Philadelphia	13	10	.565
4½	Cincinnati	14	11	.560
5	Pittsburgh	12	10	.545
6½	New York	12	13	.480
7	Boston	13	15	.464
7½	Brooklyn	11	14	.440
13	Chicago	4	18	.182

Results May 18

St. Louis 2, Boston 0.
Pittsburgh 4, Brooklyn 3.
Philadelphia 2, Cincinnati 0.
New York at Chicago, postponed.

American League

Games Behind		Won	Lost	P.C.
	New York	14	9	.609
	Washington	15	10	.600
½	St. Louis	16	12	.571
2	Philadelphia	13	12	.520
2½	Chicago	13	13	.500
5	Cleveland	11	16	.407
5	Detroit	11	16	.407
5	Boston	10	15	.400

Results May 18

Boston 12, St. Louis 1.
Chicago 5, New York 4 (10 inns.).
Washington 4, Cleveland 2.
Detroit 1, Philadelphia 0.

BASEBALL
TOMORROW FENWAY PARK 2 P. M.
RED SOX vs. CHICAGO
Seats at Filene's Men's Store . . . Hub. 2100
Fenway Park . . . . Ken. 3131

Cronin Uses 9th Starter In Hausmann

By Ed Rumill
Sports Editor of The Christian Science Monitor

Joe Cronin is going all out in his hunt for starting pitchers. By opening the White Sox series this afternoon, slim Clem Hausmann became the ninth member of the Red Sox staff to get a starting job during the current Fenway stand against the West. In fact, only Mike Ryba, the bull-pen ace, and little Louie Lucier, who reported late, have escaped the manager's nod.

In successive games, Cronin has called upon Pinky Woods, Joe Bowman, Tex Hughson, Emmett O'Neill, Joe Wood, Yank Terry, Vic Johnson, Hughson, O'Neill, Oscar Judd, and, of course, Hausmann. Hughson won twice, Judd and O'Neill each once.

Judd's First

Judd earned further consideration as a first stringer by holding the troublesome Browns to five hits yesterday and beating them, 12-1, thereby giving the Red Sox an even split in the four-game series. After his mates gave him two runs in the first inning, it was a breeze. It was the southpaw's first start. He had had to work himself into shape in batting practice, having been delayed at the Canadian border through spring training.

Of considerable help in the last two games of the St. Louis series was the clouting of Bobby Doerr. Proving that he was no flash in the pan by hitting for the cycle on Wednesday, the second baseman added a double and two singles yesterday and batted in four runs. With him hitting again, after a protracted slump, the opposition no longer dares to walk Bob Johnson in the No. 4 spot. Doerr, at No. 5, can wreck this strategy with one swing of his bat.

Up to Pitchers

Thus, as the Red Sox plunged into their set with Jimmy Dykes this p. m., they still sat in the American League cellar, yet a mere five games out of first place. Any club which can stay just over or just under a .500 pace this year will remain a pennant contender. It all depends upon Cronin's pitching. The attack seems to have fair success getting runs.

The White Sox came here heading the second division and still grinning from their three straight wins at Yankee Stadium. After the 2 o'clock single game tomorrow, the two Sox clubs play a double-header on Sunday. That twin bill closes the Red Sox stay at Fenway. They take to the West next week and the surprising Braves come home to entertain the western half of the National League.

Charley Grimm, in taking over the management of the Chicago Cubs in the heart of their personal depression, insisted he was not going to start in tearing boards loose and otherwise ripping the club to pieces, but that does not keep other clubs from trying to dismantle his team for him.

Almost simultaneously came reports that the Dodgers were angling for Eddie Stankey, the Cub second baseman, and the Giants were in the market for Bruin outfielders if a trade can be arranged.

Going for help to a club that has been practically a winless wonder does seem like an eighth grader going to a first grader for aid in his arithmetic, but such deals often work out all right, as sometimes all a player needs to show his real class is a change in scenery. And that the Dodgers need another steady infielder and the Giants some outfielders whose feet aren't set in concrete is no secret.

Briefs . . . The Braves dropped another close one last night at St. Louis and again Al Javery was the unfortunate pitcher . . . Al held the Cardinals hitless until the seventh, when Whitey Kurowski singled for the first hit and drove in two runs . . . That was the final score, 2-0 . . . Al has lost five games, but should have won them all; at least, he pitched well enough to win them . . . Damon Phillips, who played both third base and shortstop, although not at the same time, boosted his batting average to .383.

Bob Johnson has had only one hitless game in the most recent 17, and leads the A. L. with 21 runs scored . . . He was hitting .351 this morning . . . Leon Culberson is having difficulty with his right knee again . . . Washington went into a virtual tie for the A. L. lead yesterday . . . When they take the lead, mark the day . . . They may never be caught.

RESTAURANTS

BOSTON

Good Food
By Expert Chefs
Our chefs are famous for their utterly delectable dishes and varied interesting menus.
Cafe de Paris
165 MASSACHUSETTS AVENUE, BOSTON
299 HARVARD STREET, BROOKLINE

Sharaf's
Country Style
RESTAURANT
Opposite The Christian Science Pub. Soc.
187 MASSACHUSETTS AVE.
OTHER LOCATIONS THRUOUT BOSTON

BLUE SHIP TEA ROOM
on T Wharf Tip—Boston
Interesting View, Good Food
12 to 2:30, 5 to 7:30 LAF. 8318
Closed Sundays and Holidays
FOR A SNACK, LUNCH OR MEAL

CARVER HOUSE
LUNCHEONS and DINNERS by CHEF THEMO
12 CARVER STREET

STEUBEN'S
—DUTCH ROOM—
GOOD FOOD for a GOOD MOOD
114 BOYLSTON ST.

ALLSTON, MASS.

Audrey Lee
Doughnut & Sandwich Shop
Home Cooking a Specialty
Delicious Doughnuts
LUNCHEON SPECIALS 45c
HOT EVENING DINNERS, 45c to 75c
Open 8:30 to 6:30 p. m. (Closed Mon.)
168 Harvard Avenue Allston

MALDEN, MASS.

The New
KERNWOOD RESTAURANT
Now Open at Its New Location
7-9 DARTMOUTH ST.
Fine Food
Popular Prices

QUINCY, MASS.

SHIP'S HAVEN
RESTAURANT and Food Shop
Reservations made for special parties
"Closed on Sunday"
1207 Hancock Street Gra. 2800

The Home Forum

Guidance and Protection

Written for The Christian Science Monitor

WHEN God commanded Moses to lead the children of Israel into the promised land, Moses, realizing the task was too great for him alone, inquired of God whom He would send with him. God's answer was (Exodus 33:14), "My presence shall go with thee."

In all walks of life, especially in the war zones, men and women as never before are striving to become conscious of God's ever-protecting presence. That these efforts are bearing fruit we have gratifying evidence in the frequent accounts of miraculous protection and timely rescues.

Companioned by divine Love, men are again finding it possible to walk through fiery trials unflinchingly and without harm, even as did Jesus and the early prophets centuries ago. Can anyone doubt that it was the consciousness of God's sustaining presence and power which enabled Daniel to remain unharmed in the lions' den, or Jesus to calm a storm at sea with the quiet command, "Peace, be still"?

Mankind is learning to think of God not as a far-away heroic figure, but as ever present and all loving, ceaselessly shielding, guiding, and sheltering His children. The agelong concept of God as manlike, capable of hurting as well as aiding, of hating as well as loving His children, is gradually being replaced with an understanding of Him as infinite Love, as the cause and creator of only that which is good and perfect. This change in one's concept of God takes place normally and naturally when in obedience to the Bible we learn to know God as Spirit, and to "worship him in spirit and in truth" (John 4:24).

Christian Science shows clearly that man, being the image and likeness of God, Spirit, must inevitably be spiritual, not material. Being spiritual, he cannot be harmed by or in bondage to matter and false beliefs. It further reveals that because God as infinite Spirit fills all space and has all power, matter has in reality no place in which to exist, and therefore is powerless and unreal.

In working out a mathematical problem one never finds himself searching vainly for a supply of fives and sevens, or for any of the other digits. He knows they exist in consciousness and are always available. One's location, whether in the air, under the sea, in the jungles, or in the quiet of one's office or home, cannot affect in any way the instant availability of these numbers. Neither can man's surroundings hide from him God's ever-presence and availability in time of need. How clearly and practically must this fact have appeared to the Psalmist when he sang (Psalms 139:7, 9, 10): "Whither shall I go from thy spirit? or whither shall I flee from thy presence? . . . If I take the wings of the morning, and dwell in the uttermost parts of the sea; even there shall thy hand lead me, and thy right hand shall hold me."

With what positive assurance could David utter these words! As a shepherd boy guarding his father's sheep from the lion and the bear, in his contact with Goliath of Gath, and as Israel's great king, he had proved the ever-presence of God's goodness and power. So can we today. For what was provable yesterday is provable today, as countless students of the Bible and the writings of Mary Baker Eddy are finding out. They are discovering that it is as possible for one to prove what he knows of God and His creation as it is for a student of algebra to demonstrate his grasp of algebraic rules.

In Christian Science we learn that integrity, intelligence, unselfishness, kindness, patience, and purity are spiritual qualities. They are an effectual armor against the attacks of envy, hate, disease, and fear. As we exemplify them in our daily life, are we not proving that God is indeed round about us? How dark, barren, and uncertain would be one's existence without God, Life, Truth, and Love. We know that darkness cannot penetrate light, and Christian Science teaches us that we can be as confident that evil, whatever form it may seem to take, cannot penetrate our consciousness when it is filled with the light of Truth and Love.

Mrs. Eddy writes in the Christian Science textbook, "Science and Health with Key to the Scriptures" (p. 571), "Clad in the panoply of Love, human hatred cannot reach you." Where hate cannot go, no claim of matter or mortal mind can venture. Let us open our thought to the light of Truth. Let us cast out of our consciousness all that would tempt us to believe in or rely on aught but God, good. We never have to walk alone, but can ever be in the blessed company of a tender, protecting Father-Mother God. "Those who know no will but His," writes Mrs. Eddy in "Miscellaneous Writings" (p. 347), "take His hand, and from the night He leads to light."

[In another column will be found a translation of this article into Italian]

"Each Fringe of Foam"

Upon the ear shall fall no sound,
No whisper effortless as this
Of water, silver against ground,
Whose source the blue Atlantic is.

To think that from that vast and bright
Carpet of water should be poured
This spindrift, lifting into light
As faint and airy as a word.

Each narrow band, each fringe of foam
That like a ribbon runs in air,
Bright as a jewel in a dome,
The wind shall lift and lightly bear

Inland to fall a music here
Upon this gleaming meadowland,
A murmur, cool against the ear,
A song to brush the lifted hand.

HAROLD VINAL

By Courtesy of the Metropolitan Museum of Art, New York, to THE CHRISTIAN SCIENCE MONITOR

AN ETRUSCAN VASE OF TERRA COTTA

DEPARTING FROM THE conventional shapes decorated with mythological figures which are typical of Etruscan pottery, some sculptor-potter, unfortunately nameless now, created this unique vase in the form of a cock. Undoubtedly it was designed to be used as a lamp-feeder, the oil being poured in through the cylindrical mouth at the back of the neck and out through the small opening in the beak.

The figure stands a little less than seven-and-one-half inches high and is entirely covered with black glaze, except for the comb and wattles which were left unglazed and painted crimson and the base which is natural clay color. Some parts, including most of the comb, the side of the head not shown, and the ends of the tail feathers are restorations.

The combination of naturalism and stylization in the rendering is highly effective; the half-open beak, wrinkled wattles, body feathers and scrawny legs are especially lifelike, yet the piece as a whole is distinctly decorative.

It is difficult to say exactly where this vase may have come from, though it was probably produced in the fourth century B. C. This was during the period of struggle and stress, after Etruria's greatest period had passed and when little that was notable in art was being produced except in bronze work and in mural painting at Tarquinia and Orvieto.

P. M. P.

Folly in Florence

EVERYTHING THAT WAS unpredictable and incredible, and more than a trifle mad, happened that day. Some days stand out in the memory with a particular fragrance or color, some with a radiance no passing years can dim. Some days are gloriously foolish, gay as new paint on a roundabout. Some are full of caprice and a subtle, delicious music, like a scene from "A Midsummer Night's Dream." This was all such days rolled into one.

I had stumbled unexpectedly on the apartment in Casa Guidi where the Brownings once lived, and had been practically pulled inside by a sympathetic servant over the protests of her employer. I had gone to Fiesole with crumbs in my sleeve, crumbs from a wedge of plum cake too large for one repast. There was cake in Europe six years ago, and the proprietor of the bakery near the Ponte Vecchio had followed me into the street crying: "Take it with you, Signorina. It's yours." In vain did I repudiate this remnant of my lunch in its flimsy paper sacque.

Every time I was tempted to throw it into the Arno or leave it under a tree in the Boboli Gardens, I would see before me the pleading face of the shopkeeper, or remember the plight of Spain, and I couldn't do it. There was, in fact, more than a touch of the somber Savonarola in the atmosphere of the Piazza della Signoria as I hurried toward the tram; and, before I reached the slopes of Fiesole, I felt like Kipling's rhinoceros after the Parsee-man had taken his revenge. The plum cake had entirely disintegrated, and the crumbs were up my sleeve.

The vineyards, however, were heavy with indigo and magenta and chartreuse fruit. Oranges glowed on the hillsides. Lemons were turning from palest green to yellow. In the autumn light, the river looked like a band of mercury creeping slowly through the landscape far below, among the great domes and the tiled roofs of Florence. Even a Parsee-man and a crumb-pricked rhinoceros would have forgotten about cake.

It was mid-afternoon when I approached the photographer on the steps of Santa Croce. Would he do me a favor? The dark triangle of his face brightened. Such a pleasure. Would the signorina remove her hat and stand away from the main entrance, nearer the door on the right? I explained. What I wanted was a photograph of the mosaic-maker in the tiny shop at the angolo opposite the church. "That old one? You are joking, Signorina!" No, I was serious. The photograph would be printed in a magazine, with an article on the making of mosaics. Well, then, ask the old one to come up on the church steps. Slowly I convinced him that the little craftsman in the black apron and skull cap should be photographed at his work bench, with his cutting wire in his hand.

But supposing a customer should come out of the church while he was absent from his post? It might be someone important—why, there were even rumors abroad that Il Duce might visit Florence! I would pay extra for the loss in trade. Three lire extra, he suggested. He would have to add that much to the cost. That would, however, he said gleefully, entitle me to six pictures of the old one, and he folded up his tripod and moved away. I went into the church to see the paintings and, when I came out, the photographs were floating in a pail of water. The dripping print which I selected dried as I carried it about the city streets, and I finally rolled it inside a Tuscan hat—an enormous cartwheel of plaited straw, the kind we call "leghorn" in England or America, which I bought at a stall near the Bargello.

The day was nearly at its end. That soft dull yellow which is the predominating color of Florence had a heightened intensity, a sort of warm ochre shade in the setting sun. Near the Palazza Arte della Lana, home of the Dante Society, a hairdresser's signboard caught my attention. If I needed anything at that moment more than plum cake, or photographs of mosaic-makers, it was a shampoo and wave.

In the tiny room, darkened by the walls of the Palazza, my head, thrust forward into a crockery basin, was pounded and twisted till I felt as if I had spun round and round without stopping for a long, long time. While in this dizzy condition, I was asked if I cared to have a rinse. How much? I inquired. Only two lire extra. Would it make me beautiful? "*Most* beautiful!" I was assured in lyric Italian.

The shop was not well lighted. There was no mirror near me, as the delighted hairdresser patted my wave and handed me my hat. Not until I reached my pensione did I discover that what I had often wished for in childhood had actually come to pass. I had bright red hair! At first it seemed startling, but I began to enjoy the thought that, as long as the henna rinse lasted, my tresses, which as far back as I could remember had been just dark brown, would be the hue of the Titian coiffures, of heads I had admired in the groups by Botticelli, the color of Guinevere's hair in the shilling edition of the Arthurian tales.

Before the week was over, I was in France and my aunt was telephoning to her hairdresser: "My niece looks simply terrible. You must take her tomorrow. Madame, I am ashamed of her, until this frightful color is washed out. Ah, you are an angel. Merçi, Madame. Merçi, a thousand times."

But no misgivings tarnished that day of adventure in Florence. As far as I was concerned, the ending had been perfect.

PEARL STRACHAN

Roads That Call

Oh, the roads that call on a summer's day—
New roads, old roads and far away—
Roads that sweep o'er the distant hill
That twist and tarry or twine at will,
That thru the forest and o'er the burn
By field and fallow and leafy fern,
By height and hollow, or mountain rill
Call to me silently. Beckon me still.

Over the river's snow-fed blue,
Up to the mountain's purple hue,
Down by the ocean's wave-swept shore,
Where the wind and the waves continuous roar,
Where the grasses billow and curve and dip,
And the bees at the honeyed clover sip—
Oh, the roads all sing a song to me,
Of ways to follow and things to see
Of days all golden and laughing skies
Of white clouds sailing and wild birds' cries.

O. GILL

Guida e Protezione

Traduzione dell'articolo sulla Scienza Cristiana pubblicato in inglese su questa pagina

QUANDO Dio commandò a Mosè di guidare i figliuoli d'Israele nella terra promessa, Mosè, rendendosi conto che il compito era troppo grande per lui solo, domandò a Dio chi Egli avrebbe mandato con lui. La risposta di Dio fu (Esodo 33:14): "La mia presenza andrà teco".

In tutte le posizioni della vita, specialmente nelle zone di guerra, gli uomini e le donne si sforzano come mai prima di divenir consci della presenza sempre protettrice di Dio. Che questi sforzi stanno producendo frutto noi abbiamo la soddisfacente evidenza nei numerosi rapporti di protezione miracolosa e di salvataggi opportuni.

Accompagnati dal divino Amore, gli uomini trovano di nuovo possibile di camminare imperterriti e senza ingiuria attraverso prove di fuoco, appunto come lo fecero Gesù e gli antichi profeti secoli fa. Potrebbe alcuno dubitare che fu la consapevolezza della presenza e potenza sostenitrici di Dio che rese Daniele capace di rimanere illeso nella fossa dei leoni, o Gesù di calmare la burrasca sul mare con il calmo ordine: "Taci, calmati!"

L'umanità sta imparando a considerare Dio non come una figura eroica lontana, ma come sempre presente e tutto amorevole, incessantemente proteggendo, guidando ed albergando i Suoi figliuoli. Il concetto secolare di Dio quale simile all'uomo, capace di ingiuriare come pure di aiutare, di odiare come pure di amare i Suoi figliuoli, viene gradatamente sostituito da un intendimento di Lui quale Amore infinito, quale causa e creatore soltanto di ciò che è buono e perfetto. Questo cambiamento nel proprio concetto di Dio ha luogo normalmente e naturalmente quando in obbedienza alla Bibbia impariamo a conoscere Dio quale Spirito, ed ad adorarLo "in ispirito e verità" (Giovanni 4:24).

La Scienza Cristiana mostra chiaramente che l'uomo, essendo l'immagine e somiglianza di Dio, Spirito, deve inevitabilmente essere spirituale, non materiale. Essendo spirituale, non può essere ingiuriato dalla materia o da false credenze, o nella schiavitù di esse. Rivela inoltre che, poichè Iddio quale Spirito infinito riempie tutto lo spazio ed ha tutta la potenza, la materia non ha nella realtà un posto in cui esistere, ed è quindi impotente ed irreale.

Nel risolvere un problema matematico non ci si trova mai a cercare invano per una provvista di cinque o di sette, o per una delle altre ciffre. Si sa che esistono nella consapevolezza e sono sempre accessibili. Il proprio posto, sia nell'aria, sotto il mare, nelle giungle, o nella quiete del proprio ufficio o della propria casa, non può influire in qualsiasi modo sull'immediata accessibilità di questi numeri. Neppure possono i dintorni dell'uomo nascondere da lui la continua presenza ed accessibilità di Dio in tempi di bisogno. Quanto chiaramente e praticamente questo fatto dev'esser apparso al Salmista quando cantò (Salmo 139:7, 9, 10): "Dove me ne andrò lungi dal tuo spirito? e dove fuggirò dal tuo cospetto? . . . Se prendo le ali dell'alba e vo a dimorare all'estremità del mare, anche quivi mi condurrà la tua mano, e la tua destra mi afferrerà".

Con che positiva confidenza Davide potè pronunciare queste parole! Come fanciullo pastore facendo la guardia alle pecore di suo padre contro il leone e l'orso, nel suo contatto con Golia di Gath, e come il gran re d'Israele, egli aveva provato la continua presenza della bontà e potenza di Dio. Così noi lo possiamo oggi. Poichè ciò che era dimostrabile ieri è dimostrabile oggi, come innumerevoli studenti della Bibbia e degli scritti di Mary Baker Eddy stanno trovando. Stanno scoprendo che è possibile per una persona di dimostrare ciò che sa su Dio e la Sua creazione com'è per uno studente di algebra di dimostrare il suo comprendimento delle regole algebriche.

Nella Scienza Cristiana impariamo che l'integrità, l'intelligenza, la generosità, la gentilezza, la pazienza e la purezza sono qualità spirituali. Esse sono un'armatura efficiente contro gli attacchi dell'invidia, dell'odio, della malattia e della paura. In quanto le esemplifichiamo nella nostra vita quotidiana, non dimostriamo forse che Iddio è realmente attorno a noi? Quanto oscura, infeconda ed incerta sarebbe la nostra esistenza senza Dio, Vita, Verità ed Amore. Sappiamo che le tenebre non possono penetrare la luce, e la Scienza Cristiana c'insegna che possiamo esser altrettanto sicuri che il male, qualsiasi forma sembri assumere, non può penetrare la nostra consapevolezza quando essa sia ripiena della luce della Verità e dell'Amore.

Mrs. Eddy scrive nel libro di testo della Scienza Cristiana, *Science and Health with Key to the Scriptures* (pag. 571): "Rivestiti dell'armatura dell'Amore, l'odio umano non vi può raggiungere". Dove l'odio non può andare, nessuna pretesa della materia o della mente mortale può innoltrarsi. Apriamo il nostro pensiero alla luce della Verità. Buttiamo fuori dalla nostra consapevolezza tutto ciò che vorrebbe tentarci a credere od ad aver fiducia in altro che Dio, il bene. Non dobbiamo mai camminare da soli, ma possiamo sempre essere nella compagnia benedetta di un tenero, protettivo Padre-Madre Dio. "Quelli che non conoscono altra volontà se non la Sua", scrive Mrs. Eddy in *Miscellaneous Writings* (p. 347), "afferrano la Sua mano, e dalla notte Egli li guida alla luce".

Jefferson's Academical Village

IT IS NOT the oldest university in the country. It is not the wealthiest nor the largest, nor does it claim the greatest number of illustrious alumni. It is, however, according to no less an authority than Stanford White, "the most beautiful group of collegiate buildings in the world." Its worn colonnades and exquisite ancient cornices are bathed in an atmosphere of unbroken tradition and simplicity of life unparalleled elsewhere on this continent.

You cannot see the University of Virginia from your automobile, no matter if you slow down or even stop, although you may get one view of the famous Rotunda, modeled after the Pantheon, which Jefferson considered "the most perfect model of spherical architecture."

But there is no road that leads to that green lawn that has been faced, on either side, for over a century, by ten serene pavilions with classic façades. You must leave your car and go on foot. . . .

Do not expect to be stunned by grandeur or bewildered by elaboration. Refinement of form and perfection of proportion are qualities that appeal according to the spectator's power of appreciation. Like many other supreme works of art, at first glance this one appears quite simple. Standing on the steps of the Rotunda and looking down the long lawn, we see on either side the storied porticoes of five pavilions, each to serve as an architectural example, such as the Theatre of Marcellus, the Baths of Diocletian, the Temple of Fortuna Virilis, etc. These two-storied pavilions are connected by a string of one-story rooms. A white-pillared colonnade runs in front of the whole. At one end is the Rotunda—the library. At the other is Cabell Hall—the auditorium. This is the embodiment of Jefferson's definite conviction of what a university should be—"An academical village." "I consider the common plan followed in this country, but in none others, of making one large and expensive building, as unfortunately erroneous," he wrote in 1810. "It is infinitely better to erect a small and separate lodge for each separate professorship, with only a hall below for his class and two chambers above for himself: joining these lodges by barracks for a certain proportion of the students, opening a covered way to give dry communication between all the schools. The whole of this arranged on an open square of grass or trees would make it, what it should be in fact, an academical village." . . .

It is impossible to grasp the delicate flavor of this university in a casual stroll through the grounds. Although it is carefully studied in certain European colleges as one of the finest examples of architecture in the world, and although America as a whole has some vague notion of its position among the colleges of the land, Virginia itself, over-burdened with State-supported institutions, has never given it the proper financial support. Its irreplaceable beauty shines through shabbiness. The carefully trained wistaria cannot hide the crumbling cornices, nor the whitewash mend the battered columns. And not infrequently a startled student, dutifully taking notes, feels with alarm the slow collapse under him of a chair that has seen service since before the Civil War. . . .

The shoe-box period of college architecture has had its evil day all over the United States, and the present generation is busy tearing down the Queen Anne structures so proudly reared by its parents and grandparents. It has recently occurred to some of the most progressive architects that a general plan of the entire college grounds should be worked out before the cornerstone is laid. Thomas Jefferson not only thought of this, but did it over a century ago, and his contribution to American architecture still stands supreme, its sun-mellowed brick clasped by green ivy, and its marble capitals silvered in the moonlight.—From "New Roads in Old Virginia," by AGNES ROTHERY. (Boston: Houghton Mifflin.)

Like Liberty Itself

SOON WE BEGIN to climb to the hills. And soon the cultivation begins to be intermittent. Extraordinary how the heathy, moor-like hills come near the sea; extraordinary how scrubby and uninhabited the great spaces of Sardinia are. It is wild, with heath and arbutus scrub and a sort of myrtle, breast-high. Sometimes one sees a few head of cattle. And then again come the greyish arable-patches, where the corn is grown. It is like Cornwall, like the Land's End region. Here and there, in the distance, are peasants working on the lonely landscape. Sometimes it is one man alone in the distance, showing so vividly in his black-and-white costume, small and far-off like a solitary magpie, and curiously distinct. All the strange magic of Sardinia is in this sight. Among the low, moor-like hills, away in a hollow of the wide landscape one solitary figure, small but vivid black-and-white, working alone, as if eternally. There are patches and hollows of grey arable land, good for corn. Sardinia was once a great granary. . . .

This is very different from Italian landscape. Italy is almost always dramatic, and perhaps invariably romantic. There is drama in the plains of Lombardy, and romance in the Venetian lagoons, and sheer scenic excitement in nearly all the hilly parts of the peninsula. Perhaps it is the natural floridity of limestone formations. But Italian landscape is really eighteenth-century landscape, to be represented in that romantic-classic manner which makes everything rather marvelous and very topical: aqueducts, and ruins upon sugar-loaf mountains, and craggy ravines and Wilhelm Meister water-falls: all up and down. Sardinia is another thing. Much wider, much more ordinary, not up-and-down at all, but running away into the distance. Unremarkable ridges of moor-like hills running away, perhaps to a bunch of dramatic peaks on the southwest. This gives a sense of space, which is so lacking in Italy. Lovely space about one, and traveling distances—nothing finished, nothing final. It is like liberty itself, after the peaky confinement of Sicily.—From "Sea and Sardinia," by D. H. LAWRENCE. (New York: McBride.)

Sky

Sky can be sharp as a knife
Cutting through a blossom tree,
Sky can be soft clinging haze
Drifting low and gently.

Arched as a new moon turned
When fruit outgrows concealing,
Sky is full-bloom high
Expanding crescent ceiling.

CLAIRE WHITE

The
Christian Science
Periodicals
Established by
Mary Baker Eddy
Discoverer and Founder of Christian Science

The Christian Science periodicals are the organs of The Mother Church, The First Church of Christ, Scientist, in Boston, Massachusetts.

Christian Science Sentinel
"Intended to hold guard over Truth, Life and Love" ("The First Church of Christ, Scientist, and Miscellany" by Mary Baker Eddy). Contains articles, editorials, testimonies of healing, and special information regarding the Christian Science movement. Published weekly. Price for one year: $3.50; six months, $1.75; three months, 88c; single copy, 10c.

The Christian Science Journal
"Designed to put on record the divine Science of Truth" (ibid.). Contains articles, editorials, testimonies of healing and a directory of Christian Science Churches, Societies, Reading Rooms, Practitioners, Teachers and Nurses. Published monthly. Price for one year, $3.50; six months, $1.75; single copy, 35c.

Christian Science Quarterly
Contains the Lesson-Sermons read at the Sunday Services in all Christian Science churches throughout the world. Printed in eight languages—in English; and in Danish, Dutch, French, German, Norwegian, Spanish or Swedish, with English on alternate pages. Price, for one year, $1.00; single copy, 25c. In Braille, grade one and a half, published monthly. Price one year, $2.50; single copy, 25c.

The Herald of Christian Science
"To proclaim the universal activity and availability of Truth" (ibid.). Contains articles, editorials, testimonies of healing. German or French editions issued monthly. Price for each edition, single copy, 20c; one year, $2.00. Scandinavian, Dutch, or Braille editions issued quarterly. Price of each edition, single copy, 25c; one year, $1.00.

The Christian Science Monitor
"To spread undivided the Science that operates unspent" (Miscellany, 353). A daily newspaper for all the family. Price, one year, $12.00; three months, $3.00; single copy, 5c.

These periodicals may be purchased at any Christian Science Reading Room or ordered direct. Use coupon for the Special Introductory Offer $1.

The Christian Science Publishing Society
One, Norway Street, Boston 15, Mass., U. S. A.
Please send me your Special Introductory Offer of 6 issues of the Christian Science Sentinel and 2 issues of The Christian Science Journal for which I enclose $1.

Name_____
Street_____
City_____
State_____ CSP-6

Not Miracles, But—

The healing of supposedly incurable diseases, the overcoming of lack, the uncovering of unsuspected capabilities in themselves, and the release from old anxieties and joylessness, which came for multitudes through the work of the Founder of Christianity, were not miracles in the usual sense of the word, Christian Science shows, but results of the utilization of natural, spiritual law.

Proof of this immensely important fact appears in the similar results which students of Christian Science are today accomplishing for themselves and others all around the world.

The complete explanation of Christian Science and its method of healing and liberation, which are for all to understand and use, is given in

SCIENCE AND HEALTH
with Key to the Scriptures
by MARY BAKER EDDY

This great book, which after many hundreds of editions continues to be in increasing world-wide demand, can be had in the attractive Library Edition at $3,* and in other editions at this and other prices. It may be purchased at Christian Science Reading Rooms (usually listed in local telephone directories) or on receipt of the price will be sent postpaid by

ALFRED PITTMAN
Publishers' Agent
One, Norway Street
Boston 15, Massachusetts, U. S. A.
Catalogue of all the writings of Mary Baker Eddy, the Discoverer and Founder of Christian Science, sent free on request.
*In U.S.A. currency.

Guerrilla Armies Hold Key to Defense of Large Areas of North China

Breaking Lure of Gangs Helps Curb Delinquency

Boston officials find skillful leadership is required to attract youths from 'bright lights' to discipline of boys' clubs—Troublemakers must be weeded out and punished for misdeeds.

Officials of the Boston Juvenile Court believe that any American community can control juvenile delinquency now if it will do two things: Work together as a team, and emphasize prevention rather than cure.

Small-scale experiments in Boston have convinced them they are on the right track. The Christian Science Monitor asked for, and got, permission to tell the whole story in a series of articles, of which this is the sixth.

A Practical Plan to Control Juvenile Delinquency as told
to Laura Haddock
Staff Writer of The Christian Science Monitor
by John J. Connelly, Director
Citizenship Training Division, Boston Juvenile Court

Boston

We soon learned in the Boston Juvenile Court that it was useless to try to cure delinquent children by summarily dumping them into boys' clubs and settlement houses. These boys and girls were, for the most part, badly trained, difficult youngsters who were irked by the orderly discipline and procedure of the average club or settlement house.

They were trouble-makers, and it was indeed the exceptional club that could do anything with them or compete effectively with the glamour of late hours, pool rooms, street-corner gangs, and adult night spots.

We decided to try a couple of experiments. In the West End of the city we worked through the Work Projects Administration to establish what we called the Recreational Project. The Juvenile Court sponsored the project in cooperation with a planning board of civic-minded individuals and representatives from various social agencies including the churches. It operated through a local settlement house so the children never knew it had anything to do with the Court.

Leadership for Good

We employed young men from the neighborhood to go through the community and gather up the boys and girls not yet attached to any club or settlement house. These men, chosen for their gift of leadership, won the confidence of the children and got them interested in various wholesome recreational or vocational groups. By this means hundreds of youngsters were willingly introduced to the orderly ways of group activity, and the rate of juvenile delinquency in the West End fell off sharply.

In the North End we handled the problem a little differently. We approached the Charles Hayden Foundation and said: "Give us funds to open vacant stores in three spots where we know delinquency is breeding fast. We have an idea we can attract the boys whom the settlement houses haven't been able to reach so far."

We knew the boy delinquents in that section were attached to or members of some gang or other and spent most of their time hanging around street corners and gambling.

The Hayden Foundation supplied the money and we opened three centers, placing in each a skilled worker as leader. We kept the atmosphere of these places strictly informal. All we supplied at first was Ping-pong equipment, playing cards, and woodworking materials. From there on, we left it to whatever boys came in to suggest to the leader any other activities they wanted. We let them build up their own program as they would. We made only the simplest of rules regarding behavior, closing hours, etc.

Settlement Houses Filled

It wasn't long before these centers were filled with boys who formerly had been out on the street. Gradually they progressed into membership in the settlement houses, and before long the settlement houses were complaining that they lacked room and personnel to take care of all the newcomers.

In that neighborhood, we used to get 173 delinquents a year. Within four years after the centers were opened the figure had decreased to 39 a year.

I believe the only effective measures against juvenile delinquency are those that grow immediately from the known needs of the community. Too many programs have been superimposed on the community and the community then has been forced to fit itself to the program. But if, instead, we evaluate what we have, use it to its fullest extent to fit what the community demonstrably needs, the effect will spread naturally and permanently.

A long-range point of view is important, but we can't wait for long-range education alone. We must get to work now with the equipment at hand.

Start Can Be Made

"Any community, the majority of whose homes are good, any community with churches and even fair recreational facilities, can begin working now to lead in the right direction the children who want to be thus led.

It can begin by organizing group recreational activity for the children in an integrated way. For example, there should be interchangeable memberships among settlement houses, boys' clubs and gymnasiums, so a boy or girl can easily obtain the particular kind of recreation he or she wants and needs. If it isn't available in the club to which he belongs, he should be able to transfer without difficulty to a club that has it.

The community can form groups, inaugurate and supply wholesome recreation, make it easy to obtain. But such a plan is useless unless you bolster it with a strict law-enforcement policy.

For instance, say you have a group of 50 boys in a neighborhood. Forty-five of them will be satisfied with normal play. But perhaps there will be five who will play normally sometimes and sometimes will take it into their heads to go out at night and steal money or an automobile or have a date with some girls. These five mustn't be allowed to hang around untouched, to "get away" with their wrong pursuits, for they invariably will return to the neighborhood boasting of their prowess.

Firm Hand Needed

This small minority must be recognized as a contagious minority and be deterred with a firm hand from succeeding. Otherwise your wholesome recreation will have but feeble power to attract even the normal children.

Here is where the police, courts, and correctional institutions have an integral part to play in any community preventive program.

Most important of all, a community can combat bad commercial recreation with good recreation. If theaters insist on running improper shows, the churches and clubs should run decent shows in competition. If that doesn't work, the licensing board should revoke licenses with a free hand.

The other day I was talking with an out-of-town truant officer. He was investigating the case, he said, of a child who had been truanting from school. He found the parents were paying little attention to the situation and that an older brother already was in reform school.

"It looks to me," the officer told me, "as if the kid was headed the same way—and there's nothing I can do about it."

Difficulties Faced

"Why can't you do anything about it?" I asked. "What's the matter with charging the parents with neglect, or with contributing to the delinquency of a child?"

"Sure, but you know how hard it is to make those charges stick," he answered.

I had to agree. And I realized the trouble in this case was typical. That truant officer hesitated to initiate action on behalf of the child, because he couldn't be sure that other forces in the community—in this instance, his juvenile court—would back him up. In a word, he couldn't count on his community. He could not be certain of the united, enlightened effort of everyone concerned with the case after it left his hands.

The community was at fault. But so was the truant officer. He should have taken the attitude, it seems to me, that there was a child to be helped, and whether he thought he would be supported or not, he must take the proper action as he saw it.

In any program to prevent delinquency, we need, above all, persons with ability, skill, and the courage to deal with problems fearlessly for the child's sake.

British Must Join Far East Blockade, Viscount Asserts

LONDON, May 19 (Reuter) — Viscount Elibank pressed the Government in the House of Lords May 17 to continue the Ministry of Economic Warfare until the war with Japan was over. He objected to the Government's decision, announced last week to close the Ministry of Economic Warfare after the war against Germany.

He declared "with our immense trade interests in the Far East I cannot see how we can afford to leave the blockade entirely in the hands of Americans without proper representation."

Lord Selborune, the Minister of Economic Warfare, said that Lord Elibank seemed to have misconceived the problem. The great bulk of the American fleet throughout the war had been in the Pacific and it was stronger than the British Pacific fleet.

"Of course everyone knows that the moment the war in Europe is over," he said, "the entire British fleet will be alongside the American in the war against Japan. The question is simple. Is the continuance of a separate Ministry necessary to conduct the blockade? In my view it is not."

Glavis Denies Challenge In TVA Inquiry

Senate group hears that investigator produced evidence contested as not authentic.

WASHINGTON, May 19 (AP)—Louis R. Glavis, former chief investigator for the Senate committee investigating the Rural Electrification Administration, said today his resignation had "no connection whatever" with a challenge of the authenticity of a letter he supplied the committee.

Mr. Glavis told a reporter he submitted his resignation on April 24 to Chairman Ellison Smith (D) of South Carolina, stating he was compelled to devote more time to private affairs and that the REA investigation was virtually completed.

"An attempt has been made to connect my resignation with a question raised about one of the thousands of exhibits and documents which I supplied for the REA committee during the investigation, and it's distinctly unfair because there was no connection," Mr. Glavis declared. "The letter matter didn't even come up until two days ago and my resignation was submitted April 24, as the records will show."

The letter in question was purported to have been written by Robert Craig, former REA Deputy Administrator, but Mr. Craig, now in a hospital, said in a statement submitted to the committee yesterday that it had been "concocted."

Mr. Craig was represented in the letter as having said he was co-operating on a "blockbuster" to discredit Harry Slattery, REA Administrator. The letter purportedly was written to Mr. Craig's secretary.

Mr. Glavis said the disputed letter was furnished him by Mr. Slattery. In labeling it "concocted," Mr. Craig asserted the incident showed "the extent to which someone will go in an attemp to frame me."

Meanwhile, Carroll L. Beedy, counsel for the committee, said Mr. Slattery would be called before the committee, probably next week, for questioning about the letter.

By a Staff Artist

How China's Guerrillas Harass Japanese

Shaded areas in China show where an estimated 6,000,000 Chinese guerrillas are still active in spite of Japanese penetrations. Black lines represent battle lines, with black arrows indicating present positions of attacking Allied and Chinese troops in Honan Province, China, and in Burma. White arrow represents spearhead of Japanese drive against Loyang.

British Officers Do Neat Job Of Kidnaping Nazi General

By a Staff Correspondent of The Christian Science Monitor

CAIRO, May 19—Young British officers waved a red traffic lantern before a big German automobile speeding down a dark road outside Heraclion on Nazi occupied Crete on April 26.

As the car roared to a stop, a British Major snatched open the door and informed surprised Maj. Gen. Heinrich Kreipe he was a prisoner of war.

This Oppenheimesque thriller, turned into fact, explains why the German General, holder of the Knight's Cross and one of the chief Nazi commanders in the Grecian area, today is at Cairo, though hardly occupying the luxurious suite at Shepheards which Marshal Erwin Rommel expected to fill after winning at Alamein.

The capture was swiftness in itself as related by the officers who have now safely returned from the raid on Crete.

The briefest scuffle, a quick change of drivers, and the car, flying a Nazi divisional commander's pennants and bearing General Kreipe wedged in between British officers and covered with automatic weapons, sped to Heraclion and safely passed 22 military control posts unchallenged. The party finally embarked on a waiting British warship.

Increases Confusion

With the Nazis making desperate plans amid the Balkan confusion, the loss of such a high-ranking general is bound to increase the confusion. General Kreipe fills the bill of commanding the 22d Panzer Division and having served with distinction at Leningrad and the Kuban bridgehead. The capture impresses the Allies' Balkan friends, including the Greek guerrillas whom the British are trying to unify. The fact he was whisked almost from headquarters itself makes the enemy tighten up security when it needs the greatest freedom of movement.

This kidnapping is reminiscent of the attempted capture of Marshal Rommel which failed by an eyelash and was carried out after the most detailed and risky personal reconnaissance from General Kreipe's division headquarters area by British officers. It is emphasized that at no stage did Cretans help or participate; there was therefore, no possible justification for any retaliatory measures against them.

The clockwork capture adding to official prizes which began when Rudolf Hess parachuted, marks the first taking of a major enemy officer in the Grecian area. Following soon after whisking Greek political leaders from Greece to a mountain conference in Lebanon, indicates the degree to which German controls are shot through with escape routes.

Germans Nonplussed

The General's car was abandoned some 30 miles from Heraclion. When the party took to the ship, a letter was sent carefully explaining to the Nazis what misfortune had overtaken their leader.

The fact that the afternoon following the capture, German planes patrolled the coast dropping leaflets threatening to raze all villages from Heraclion province unless the General was surrendered, seemed to indicate that the Germans were slightly nonplussed. So far as is known the threats were not carried out.

Relaxing in Cairo, the short, stocky General Kreipe, a Thuringian but not a typical Nazi partyist, and unmonocled, seemed able to find a sense of humor. Officers report him as saying: "This inactivity is bound to be a great strain on me, I will have no work to do now. I might as well begin to learn English."

Rios Refuses Demand to Cut Diplomatic Ties With Franco

Special to The Christian Science Monitor

SANTIAGO, Chile — President Rios has refused the Democratic Alliance's demand that Chile assume South American leadership in breaking off diplomatic relationships with General Franco's Spain.

The Democratic Alliance is equivalent to a Popular Front of all the leftist parties and, in a letter to its spokesman, Radical Chairman Alfredo Rosende, the President said it was impossible for Chile to go "far beyond" the established position of the southern republics. He pointed out that only one Latin-American republic had broken with Franco and emphasized that only "powerful reasons" will induce Chile to depart from a policy practically unanimous among American and Allied nations alike.

The letter sent to Señor Rosende was just one episode in the controversy between President Rios and his own party, the Radicals, who wish an Alliance or purely Radical government. Rios refuses on the ground that he was elected by all parties and that the government is national. Five Radical ministers in the Cabinet have stood by the President and defied the party organization.

Chileans have benefited from the dispute by receiving a concise statement from President Rios, hitherto denied, on leading national and international issues, in addition to his declaration on relationships with Spain.

Regarding Russia, he said that the problem of establishing diplomatic and commercial relationships with Moscow could be treated neither precipitately nor lightly. He inferred his dislike of its being treated on a party basis. This is a national question, he said. The difficulties were illustrated by President Rios when he recalled that Brazil, a fighting member of the Allied group of nations, had no official relationships with Russia, whereas Japan, an Axis enemy, had never interrupted its connections with Moscow.

More significant was the Rios pronouncement that the Russian problem was one which, "for the present, concerns all continental countries," even those who recently established relationship with Moscow. Moreover, he considered, a diplomatic move of this kind could not be "an unilateral and isolated act" on the part of Chile, "but studied from the viewpoint of general American interest."

The President repudiated the Radical contention that Chile was not giving "effective" and loyal assistance to the American and Allied cause. He promised sincere adherence to the Atlantic Charter and mentioned the measures taken against Axis banking, insurance and other business—expropriation. He also detailed the investigation of Axis espionage and mentioned frankly, but with regret that "some bad Chileans" were implicated in the "enormous spy chain."

On rural syndicalization—a volcanic domestic political issue—Señor Rios was adamant. He refused to support the unionzing of farm labor except on the basis of a compromise agreement between landowners, farmers and workers. All interests, especially those of the nation, must be considered, he declared.

Of the greatest importance, now and potentially, on the internal front, was the seemingly firm decision of President Rios to govern with or without the Radicals. He virtually defied them to go into opposition independently or as part of a combined Leftist group.

If this occurred, and the Radicals held together, President Rios would be barely able to scrape together a congressional majority with Liberals, Conservatives, and Independents.

It is not likely that the Radicals can remain united if the dispute becomes acute. General opinion veers in support of the President, who is considered to have been treated unjustly by his own party.

It is becoming a permanent argument of political adversaries, especially of the Conservatives, that the Radical Party is incapable of governing even when it has its own party representative in the Presidency. It has been said and often repeated that the Radicals, through lack of loyalty, caused the failure of two former Presidents, both of the party—Juan E. Montero and Pedro Aguirre Cerda. It is said that President Rios will be the third Radical failure within a decade. The President has appealed to the Radicals to prove this is false.

British Air Ace Boosts Bag to 27

By the Associated Press

London, May 19

RAF Squadron Leader Neville Duke, described as the "leading fighter pilot of the Mediterranean theater," has bagged two German planes since the start of the new Allied offensive in Italy to raise his total to 27, the British Air Ministry announced.

The RAF record is 32 planes, held by Capt. A. G. Malan, now on ground duty, and the late Wing Commander Brendon (Paddy) Finucane.

Capt. Don S. Gentile, Piqua, Ohio, is credited with 30 Nazi planes destroyed, 23 in the air, 7 on the ground. Capt. Robert S. Johnson, Lawton, Okla., has shot down 27 planes.

'Star' Airmen Now to Direct New Old Vic

By Harold Hobson
Staff Correspondent of The Christian Science Monitor

LONDON, May 19—The British theater makes its entry into postwar reconstruction plans with the release today from the fleet air arm of celebrated stage and screen Stars Ralph Richardson and Laurence Olivier.

Messrs. Richardson and Olivier are to be directors of the Old Vic Drama Company, which has had no properly organized existence since the Old Vic Theater was blitzed in 1940. Initiating an unprecedented episode in British theater history, special efforts are to be made, Mr. Richardson told me, to give employment to demobilized soldiers and so help in lessening unemployment among actors released from the fighting forces when the war is over.

Already, steps have been taken in this direction. First scheduled production of the new Old Vic Company, which is to carry on the great tradition established by Lilian Baylis, whose banner served many of the most celebrated players of the day, including John Gielgud and Charles Laughton, is Ibsen's "Peer Gynt."

One of the small parts in this production opening at the new theater in August is to be played by Peter Burton, repatriated prisoner of war, who, Mr. Richardson declares, has played more parts in German camps in the last couple of years than most stage stars do throughout their careers. Other plays to be presented are Shakespeare's "Richard III," and a new play by James Bridie called "Lancelot."

A unique feature of the program, so far as London is concerned, is that these plays will be given in repertory, not runs. Each week three plays are to be given, the star of one night taking a small part the next.

Law Enrollments Drop 83 Per Cent

By a Staff Correspondent of The Christian Science Monitor

NEW YORK, May 19—The continued drain of the war on law school enrollments in this country was underlined again here today with the disclosure that the number of law students has declined 83 per cent since 1938 in the 110 schools approved by the American Bar Association.

The over-all figures, as reported by Dean Young B. Smith, of Columbia University Law School, in his annual report to the university trustees, are 28,174 would-be attorneys in 1938, a peacetime year, as contrasted with 4,803 last October, of which 1,049 were women.

Dean Smith found that approximately half of the law students are enrolled in the evening divisions of a few schools in large cities, the number in exclusively full-time day schools, such as Columbia, Harvard, and Yale, being "alarmingly small."

Moreover, Columbia, with its 116 students, is the only school of that category in the United States with more than 85 men and women on its rolls, he said. This represents a 77 per cent decline in enrollment since the autumn of 1940, when the Law School had 505 students.

Necessity of Chinese Unity Forced by Japan's Attacks

Conferences at Chungking between Central Government and Communist leader raise hope of accord on military tactics against Japanese — Will of Chinese to resist counted on in new crisis.

By Selden Menefee
Written for The Christian Science Monitor

For the second time in a decade, the Japanese are forcing the Chinese to unite in a desperate defense of their homeland. As in 1936, the Nipponese military threat is such that Chungking and Communist forces in China appear about to compose their differences as the Communist leader, Lin Tsohan arrives in Chungking to negotiate for unity.

Key to the situation is the fact that some 300 hsien or counties behind the Japanese lines in North China still pay allegiance to the Chinese authorities. Organized resistance in this area is directed by Communist Gen. Chu Teh's 18th group (8th Route) Army; and the number of irregular troops—nearly all partisan or Communist-controlled—is said to reach 6,000,000.

These guerrilla forces have kept nearly 2,000,000 Japanese troops immobilized in Manchuria and North China during the entire war. The extent of their activities last fall was disclosed in the Japanese radiocasts. A Japanese soldier said on the Peking Radio:

"There are no longer any large organized Chinese armies in the north but the Communists are an annoyance. In October alone 1,100 engagements took place and operations are still continuing unabatedly."

15 Raids a Day

On Nov. 16 a Japanese Army spokesman admitted that in September and October, 859 separate Army engagements had been fought with guerrillas in the single Province of Shantung. This meant an average of 15 raids per day.

Subsequently the tempo of guerrilla resistance reclined somewhat, because of winter weather and the increasing tension between Chungking and the Communists. With a large Chungking army blockading the Red Army proper in North China, partisan elements behind the Japanese lines devoted more of their efforts toward political education—against the Japanese and for agrarian reforms in China—while husbanding their meager resources in view of the danger of being forced to fight on two fronts (against both Japan and Chungking).

There is every reason to believe that this situation encouraged the Japanese to launch their present offensive in Honan Province aimed at clearing the Peking-Hankow railroad and paving the way for a possible drive on Chungking. The Japanese Domei News Agency said in a dispatch from Honan on May 11:

"Deep-rooted animosity between the Chungking and Sino-Red armies presents insurmountable obstacles to any effort for an effective counteroffensive against the Japanese forces in Honan Province, according to an enemy officer captured by one of our units."

On May 6 Tokyo Domei had said that Peking military observers predicted the Communists of North China would be wiped out because of "increasing internal friction" among their leaders.

Conservatives Awakened

Recent Allied criticism, Russian as well as American and British, plus realization that the Japanese are counting on continued Chinese disunity, have apparently awakened the conservative groups in Chungking to the realization that a new working arrangement must be made with the Communists. This is particularly necessary since most Chinese guerrilla activities have been concentrated in Shantung and Hopeh Provinces, strategically located in the rear of Japan's attacking forces in Honan.

Meanwhile, the partisan guerrillas have stepped up their activities once more with the opening of the Yellow River campaign. Japanese authorities at Tsingtao disclosed on May 8 that they had fought 93 battles with the guerrillas of Shantung Province in April.

Tokyo recently reported the arrest of "several hundred persons" in Peking, Tientsin, Tsinan, and Tsingtao. They were said to be Chungking and Communist agents who had been increasingly active of late, as a "last means of resistance."

Four Guerrilla Areas

Chinese guerrilla activities are concentrated in four areas of North China:

1. The Shansi-Chahar-Hopeh border region. This district, which includes some territory south of Peking, contains 102 organized anti-Japanese county governments. It is divided into four separate guerrilla commands because it is sliced up by Japanese-held zones along the railroads and highways.

2. The Shansi-Suiyuan border region. This guerrilla force is based in the mountain area of Shansi, east of the Yellow River as it flows south between Shensi and Shansi. The 37 counties loyal to Free China in this area behind the Japanese lines form a bridge between the Communist-held portion of Free China and the guerrillas behind the lines.

This region has a population of less than 2,000,000, but not a single village is controlled by the Japanese, although the people have frequently had to "fly to the mountains like birds"—as the Chinese say—while Japanese punitive expeditions burned their buildings and slaughtered their livestock.

3. The Shansi-Hopeh Shantung-Honan border region. This guerrilla base is located in area based on the Taihan Shan mountains. It contains 59 counties loyal to Free China, with a total population of more than 13,000,000 persons. This area, divided into three separate guerrilla sections, is under the command of Gen. Wei Lihwang, who was decorated with the Order of the Blue Sky and White Sun by the Chungking Government recently.

4. The Shantung Province area, consisting of 71 counties loyal to Free China, has large and well-organized guerrilla forces based on Tai Shan, the sacred mountain of Shantung. Under Generals Lin Piao and Chen Kwang, these troops have been the worst thorn in the back of the Japanese in North China.

In addition, many counties not in the guerrilla areas proper give allegiance to Chungking. Each of these has its own local defense corps, on a semimilitary basis, organized to defend their homes against the depredations of Japanese or puppet Chinese troops. Other guerrillas are still operating in Manchuria and Central and South China, under local commands, and frequently cut railroads and communication lines in these areas.

It is this dogged resistance of the Chinese which accounts more than anything for Japan's inability to settle the "China Incident" despite Chungking's economic and political weaknesses.

Unyielding Will to Resist

Far Eastern experts attribute the survival of the guerrilla forces to five factors:

1. The Chinese peasant's ability to endure great hardships to achieve his purpose.

2. The amazing solidarity of the Chinese people, which is once more being made manifest in the face of the new Japanese threat in Honan.

3. The Chinese aptitude for self-government. All essential administrative officials are to be found in every Chinese county, and thus each hsien behind the lines has been a self-contained unit in resisting the Japanese.

4. The great geographical spaces and population masses of China, which the Japanese find impossible to police, especially since the Chinese puppet forces are notoriously unreliable from the viewpoint of their masters.

5. Most important of all are the firm sense of righteousness of the Chinese peasant and his unyielding will to resist. This will to resist is strongest in Communist and partisan areas of China, where guerrilla activities are strongest. Only there has the control of the landlords and corrupt old-line officials been broken, giving the great majority of the people new hope for the future.

Papers Reticent

CHUNGKING, China, May 19 (AP)—Chinese newspapers inconspiciously published news today of the arrival here of Lin Tso-han, using only a brief Central News report which identified him as a member of the Peoples Political Council.

[The Council is a Government body in which Communists have seven seats.]

Mr. Lin, Chairman of the Chinese Communist Border Region Administration, arrived here yesterday from Sian, Shensi Province, to confer with Generalissimo Chiang Kai-shek, raising hopes that at least a provisional agreement between the Communists and the Central Government might enable to throw greater strength against the Japanese.

The brief Central News dispatch gave Lin's itinerary and said he would visit General Chiang "to make a report."

Even the Communist newspaper, New China Daily News, contented itself with the Central News report, but gave it a bigger caption and boxed it.

Quislings' Penalty Planned by Allies

LONDON, May 19 (AP)—Trial and punishment of Quislings and Nazi collaborators probably will be delegated by the United Nations War Crimes Commission to governments of their countries, various sources indicated yesterday.

It was understood Commission delegates had recommended the allied armies round up and arrest persons named on lists to be supplied by the governments.

Included would be Gestapo chiefs, military commanders of occupied territories, Gauleiters, and concentration camp commanders. It was suggested they be kept in custody until an armistice.

Today's Closing Quotations on New York Stock Exchange and N. Y. Curb

Stks/Divds (Dollars)	Sales (100s)	High	Low	Close	Net Ch'ge
Abbott Lab 1.60a	2	58¼	58	58¼	+1¼
Acme Steel 3	2	58	58	58	+1½
Adams Ex ½g	4	12	11⅞	11⅞	—⅛
Air Reduction 1a	15	38¼	37⅞	38⅛	+½
Alaska Juneau	4	5⅝	5½	5½	—⅛
Alleghany Corp	15	2¼	2⅛	2⅛	—⅛
Alleghany pf	108	30¼	29½	30	+½
Alleg pr pf	8	58	57	57⅝	
Alleg LudStl .70e	11	25⅛	24⅝	24⅞	+⅛
Allen Indust ¾g	3	11⅜	11¼	11⅜	+⅛
Al Chem & Dye 6	2	142⅞	142⅞	142⅞	—⅛
Allied Mills 2e	3	31	30⅞	30⅞	—¼
Allied Strs 1	15	16⅜	16¼	16⅜	+⅛
Allis C Mfg ½e	6	35½	35⅜	35½	
Allis Ch Mfg pf 4	2	109¾	109½	109½	—⅛
Alpha P Cem ½e	10	19⅝	19½	19⅝	—⅛
Amal Leather	4	2⅝	2½	2⅝	
AmAgChDel 1.20	10	26½	26½	26½	+½
Am Airlines 1½g	2	62	61¾	62	+¼
Am Bk Note .40e	7	16¾	16½	16½	—⅛
Am Bank N pf3 †	50	63½	63½	63½	—⅛
Am Bosch ½e	15	15⅞	15¾	15¾	—¼
Am Brake Sh .35e	2	41¼	41	41	
Am BrSh pf5¼ †	10	129¾	129¾	129¾	
Am Cable & Rad	19	8⅝	8⅝	8⅝	—⅛
Am Can 3	4	87¼	87⅛	87⅛	+¼
Am Can pf 7 †	30	172½	172½	172½	+½
Am Car&Fdy 4g	5	35⅝	35	35	—¼
Am Car&F pf1¾e	3	74½	74½	74½	
Am Chain & C 2	2	23¾	23⅝	23¾	+¼
Am Chicle 4a	130	118	117½	118	+1
Am Colortype .30e	3	11½	11½	11½	+⅛
Am Crystal Sug	2	14¾	14¾	14¾	
Am Crys S pf 6 †	10	103	103	103	
Am Distill stpd	3	29	29	29	
Am Encaus Tiling	2	2⅝	2⅝	2⅝	+⅛
Am Export L 2	6	25	24⅝	25	
Am & For Pow	2	4¾	4¾	4¾	
Am&F P $6 pf3k	5	77½	76½	77½	+1½
Am&F P$7pf3½k	8	85½	84	85½	+1¾
Am&F P 2pf	47	22⅝	21⅝	22⅝	+⅝
Am Hide & Leath	3	3½	3½	3½	
Am Home Pr 2.40	2	70	70	70	+⅜
Am Ice	1	6½	6½	6½	
Am Interna ½g	5	8⅛	8	8⅛	
Am Locomotive½e	25	16⅞	16⅝	16¾	+⅛
Am Locom pf 7	2	90⅞	89½	89½	—½
Am M&Fdy .80	5	15⅝	15½	15⅝	
Am M&Met ¼e	1	11⅝	11⅝	11⅝	
Am Metal ½e	5	20½	20¼	20½	+¼
Am Metal pf 6 †	60	119	118	119	+½
Am Pow & Lt	8	2⅛	2⅛	2⅛	
Am P&L $6 pf	7	46½	46¼	46⅜	—⅛
Am P&L $5 pf	6	43½	43¼	43¼	
Am Rad&StS .20e	36	9½	9⅜	9⅜	
Am R Mill .40e	9	13¼	13⅛	13¼	+⅛
Am RollMpf4½	†180	66⅞	66½	66½	+⅜
Am Seating ½g	2	14¼	14⅛	14⅛	—⅛
Am Smelt & R 2	1	37	37	37	
Am Smelt&Rpf7 †	30	152¾	152½	152½	—½
Am Snuff 1.20e	1	41	41	41	
Am Stl Fdrs 2	25	24	23⅝	24	
Am Stores ¾e	4	15¾	15¾	15¾	+⅛
Am Stove .60e	2	20⅞	20⅞	20⅞	+¼
Am Sug Ref 2e	12	41⅜	41	41	
Am Sum Tob ¼e	1	27½	27½	27½	+½
Am Tel & Tel 9	6	158¾	158⅝	158¾	+⅛
Am Tobacco 3a	5	62½	62	62½	+⅛
Am Tob B 3a	7	63½	62¾	63¼	+⅛
Am Tob pf 6 †	80	143¼	142¾	142¾	—¾
Am Type Fdrs ½e	6	10½	10⅜	10½	+⅛
Am Viscose 1e	13	42⅝	42⅜	42⅝	
Am Wat Wks	19	6⅞	6¾	6⅞	
Am Woolen	3	8	8	8	+⅛
Am Wool pf 4k	5	84½	84½	84½	+1
Am Zinc L & S	1	4¼	4¼	4¼	
Am Zn pr pf 2½k	1	49¾	49¾	49¾	+4¼
Anaconda Cop ½e	7	25½	25⅜	25½	+⅛
Anchor Hock G.15e	5	23½	23	23	—¼
APW Paper	1	2⅜	2⅜	2⅜	+⅛
Armour & Co	50	5½	5¼	5½	+⅜
Arm&Co prpf 4½k	2	85⅝	85½	85⅝	+⅛
Armour & Co pf	†12	103	103	103	+1½
Armstrong Cork½e	2	38	37¾	37¾	
Artloom Corp .20e	9	9⅛	9	9⅛	
Asso Dry Goods½e	7	13¼	13⅛	13⅛	—⅛
Assd D Gds1pf6 †	90	98½	98	98½	+½
Assd DGd 2 pf7 †	70	92¼	91¾	91¾	—⅛
AssociatesInv .40e	2	33	33	33	—¼
Asso In pf cld 5 •	10	106½	106½	106½	+¾
Atch T & S F 3e	16	66¼	65¾	65¾	+⅛
Atch T&S F pf 5	4	94	93¾	93¾	—¼
Atl Coast Line 3g	28	39⅝	39	39	+¾
Atl Refining ½e	*14	32½	32¼	32½	+⅛
Atlas Corp ¼e	5	12⅞	12¾	12⅞	+⅛
Atlas Powd1½e †	80	57	56¾	57	+½
Aust Nichols	13	12⅝	12¼	12⅝	+⅜
Aust NpfA1½k	†130	79	77⅞	79	+1
Aviation Corp 10e	26	3¾	3⅝	3⅝	
B					
Bald Loco ct1½g	7	19¾	19¼	19¼	—⅛
Balt & Ohio	32	7⅝	7½	7½	+⅛
Balt & Ohio pf	6	15⅛	14¾	14¾	—⅛
Barber Asph	3	22⅞	22½	22½	—½
Barker pf 2¾ †	1	47	47	47	+½
Barnsdall Oil .60e	6	16	15¾	16	
Bath Iron Wks 2e	139	17	16½	16⅞	+⅛
Bayuk Cigars 1½	4	27¾	27½	27½	—½
Beatrice Cr 1.35e	1	32¼	32¼	32¼	
Beech Nut Pk 4a	1	114	114	114	
Belding-Hem .80	1	10¼	10¼	10¼	+⅛
Bell Airc 1a	1	12	12	12	—⅛
Bendix Aviat 1½e	7	37¼	37⅛	37⅛	—⅛
Benef Ind Ln .30e	2	17⅞	17¾	17⅞	+⅛
Best Foods ½e	14	18¾	18⅝	18⅝	—⅛
Beth Steel 3e	11	58⅝	58¼	58¼	+⅛
Bigelow-Sanf 1e	4	45½	45½	45½	—½
Black&Decker1.60	1	18⅝	18½	18⅝	+⅛
Blaw-Knox .15e	13	8⅝	8½	8⅝	
Boeing Airplane 1e	2	13⅞	13¾	13¾	
BohnAl&Brass ¾e	2	49½	48¾	49½	+1½
Bon Ami B 2½ †	60	49⅞	49⅞	49⅞	
Bons Strs 2	2	39¼	39¼	39¼	—⅛
Borden Co .80e	8	31¾	31	31¾	+⅛
Borg-Warner 1.60	21	37½	36¾	37⅛	+⅛
Braniff Airw .60	4	14⅜	14⅜	14⅜	—⅛
Briggs Mfg 2	11	31⅛	30⅞	30⅞	+⅛
Bristol-Myers 1e	1	47½	47½	47½	+⅛
Briggs & Strat 3	1	43	43	43	+⅛
Bklyn Un Gas ¼e	12	20¾	19⅞	19⅞	—1⅛
Bucyrus-Erie .30e	1	9	9	9	+⅛
Budd Mfg	6	7⅛	7	7⅛	+⅛
Budd Mfg pf †	10	124½	124½	124½	—1½
Budd Mfg$5pf5	†170	63	62⅝	62⅝	—⅜
Budd Wheel ½g	2	7¾	7¾	7¾	—⅛
Bullard Co ½e	17	17¼	16¾	17	—⅜
Bulova Watch 2	2	31¾	31¾	31¾	
Burling Mills .80e	3	30½	29¾	30	
Burling pf 5	1	108½	108½	108½	
BurrAdMach .40e	12	12⅝	12½	12⅝	+⅛
Bush Term ¼e	2	4⅜	4⅜	4⅜	
Butler Bros .30e	1	10	10	10	+⅛
Butler Br pf 1½	3	29⅝	29¼	29¼	
Byers (AM) Co¼e	1	13½	13½	13½	
C					
Calif Pack 1½	8	28¼	28¼	28¼	
Callahan Z-Lead	3	¾	¾	¾	
Calumet&Hec .20e	6	6	6⅛	6⅛	—⅛
Campbell Wy ¼e	6	18	18	18	+⅛
Can Dry GAle ½e	13	26⅝	26¼	26⅜	+¼
Canad Pacific ½e	43	9¾	9⅝	9½	
Caro C&O 5	†140	110¾	110	110¾	+¾
Carpenter Stl ½e	1	28	28	28	+¼
Case (JI) Co	21	36¼	35½	35½	—⅜
Case (JI) pf 7 †	50	151	151	151	+1
Caterpil Tractor 2	5	47⅞	47½	47⅞	+⅝
Celanese Cp 1-35f	26	33	32½	32⅝	—⅜
Celanese 7 pf 7 †	60	118½	118¼	118½	+½
Celotex Corp ½	5	11½	11¼	11¼	
Celotex Cp pf 1 †	70	17½	17¼	17½	+½
Cent Aguirre 1½	1	19⅞	19⅞	19⅞	
Cent Foundry	5	3¼	3⅛	3⅛	
Cent R R N J	2	10¾	10¾	10¾	+¼
CentVioletaSug 1g	6	24½	24	24½	+½
Cerro de Pas 1½e	7	32	31½	32	+1
Certain-teed Prod	5	5½	5⅜	5⅜	—⅛
Cert-teed 6 pf	†180	62	61⅝	61⅝	—⅜
Cer-teed pf ct †	10	59	59	56	+¼
Ches & Ohio 3	14	45½	45¼	45½	+⅛
Ches Corp Va .80	1	12¼	12¼	12¼	—⅛
Chi & E Ill ½g	6	7⅛	7	7	
Chi & E Ill A 1e	8	15	14⅞	14⅞	—⅛
Chi Grt West	6	6⅜	6⅛	6¼	
Chi Grt W pf ⅝k	14	24	23⅝	24	+⅜
Chi Mail Or 15e	3	16¼	16¼	16¼	—¼
Chi No West wi	4	23	23	23	
Chi No West pf wi	42	55½	55⅛	55⅛	+⅛
Chi Pneu Tool 2	5	17¼	17⅛	17⅛	
Chi Yellow Cab 1	3	14	14	14	
Childs Co	2	2¾	2⅝	2¾	+½
Chile Cop 1e †	50	24⅝	24⅝	24⅝	—½
Chrysler Corp 1½e	10	85¼	84⅝	84⅝	—¾
City I & F 1.20	10	20¼	20	20¼	—⅛
City Invest	†100	60	60	60	+1
City Stores	2	8⅝	8⅝	8⅝	—¼
Clev E I pf 4½ †	20	114	114	114	—½
Clev Gr Br ½e	1	40½	40½	40½	+½
Clev G B pf 5 †	50	107	107	107	+⅞
ClimaxMolyb1.20a	6	33½	33¼	33¼	—½
Cluett Peab ½e	2	35⅝	35⅝	35⅝	—½
Coca-Cola 3a	2	115¼	115¼	115¼	+½
Coca-Cola A 3	20	66¼	66¼	66¼	
Colgate-Pim ½a	10	28¾	28½	28⅝	+⅛
Collins & Aik ½e	3	29	29	29	+⅜
Col & South	†500	19	18	19	+¾
Col & South 1pf	†1440	20⅞	19¾	20⅞	+⅞
Col & South 2pf †	80	18¾	18½	18¾	+¼
ColumB'castA.80e	6	31	30⅞	31	+⅛
Colum G&E .10e	8	4¼	4⅛	4¼	+⅛
Col G & E pf 6	4	80	80	80	—½
Colum Pict ½g	2	18	18	18	—¼
Colum P pf 2¾	1	42⅞	42⅞	42⅞	—⅛
Colum Carbon 4	3	89	88	89	+2

Today's sales (est.)	800,000
Previous day's sales	944,470
1944 volume to date	85,872,744
1943 volume to date	137,587,619

Stks/Divds (Dollars)	Sales (100s)	High	Low	Close	Net Ch'ge
Coml Credit 3	20	39⅞	39¼	39⅝	
Coml Inv Tr 2.40	14	43	42⅝	43	+⅜
Coml Solv .60g	2	15¼	15⅛	15⅛	
Com'with & South	27	[illegible]	⅜	⅜	
Com&Sc pf 1¼k	10	84¼	83¾	83¾	+⅛
Com Ed 1.40	8	26½	26¼	26½	+⅛
Conde Nast ½e	6	11¼	11	11¼	+⅜
Congoleum-Nairn 1	4	24	23⅞	24	
Consol Cigar ½e	2	27⅛	27⅛	27⅛	+⅛
Cons Copper .20g	6	3⅝	3½	3⅝	
Cons Edison 1.60	19	21⅝	21½	21⅝	—⅛
Cons Edis pf 5	3	104¾	104⅝	104¾	+⅛
Cons Film Ind	18	5	4⅞	4⅞	—⅛
Cons Film pf ¼k	23	22⅞	22½	22⅝	—⅜
ConsLaundries .35e	9	10⅜	10	10	—⅛
Cons Nat Gas 1a	29	31¼	30⅞	31¼	+⅛
Cons RR Cuba pf	6	15¾	15¼	15½	+⅛
Cons Vultee 1e	9	12¾	12⅝	12⅝	
Consol'n Coal	1	15⅞	15⅞	15⅞	+⅛
Consol Coal pf2½	2	47½	47½	47½	
ConsumP pf4½	†150	104¾	104	104⅝	—⅛
Container Corp ½e	1	23½	23½	23½	
Cont Bak ½e	4	8⅝	8½	8½	
Cont Can ½e	26	39	38¼	39	+1
Cont Diam F .20e	2	11¼	11	11¼	+⅛
Cont Ins .1.60a	5	44¼	43⅞	44⅛	+⅛
Cont Motors .15e	21	6	5⅞	6	
Cont Oil Del .60e	6	32¼	32	32¼	+⅛
Cooper Bess ½e	2	14⅜	14⅜	14⅜	+⅛
Cooper Bess pf3 †	50	42	42	42	
CopperweldStl .80	16	11⅝	11½	11⅝	+⅛
Corn Exch 2.40	†410	49⅜	48½	49¼	+¾
Corn Prod 2.60	9	56	55½	55½	—⅜
Cornell-D El .40e	4	18½	18½	18½	+⅛
Coty Inc .15e	1	5⅛	5⅛	5⅛	
Coty Internat	1	2½	2½	2½	
Crane Co 1	32	23⅝	23⅜	23½	+⅛
Crane Co pf 5 †	20	107¼	107	107¼	+¼
Crosley Corp ¼e	6	20	19⅞	19⅞	
Crown Cork&S ¼e	2	32	31¾	31¾	+¼
Crown Zeller 1	6	16⅞	16¾	16⅞	
Crown Zel pf5 †	10	98⅞	98⅞	98⅞	
Crucible Steel 3g	4	30½	30⅛	30⅛	—⅛
Cuba R R pf	†440	24⅞	24½	24⅞	+⅜
Cuban-A Sug .40g	96	14½	14⅛	14¼	+⅜
Cudahy Packing	2	25⅛	24⅞	24⅞	—⅛
Cuneo Press 1½	6	25	24	25	+1
Curtis Publishing	15	5½	5⅜	5⅜	
Curtis Pub pr pf3a	1	42⅝	42⅝	42⅝	—⅝
Curtis-Wright ¾g	38	5⅛	5	5	
Curtis-Wr A ½e	2	15⅞	15⅞	15⅞	—⅛
Cutler-Ham .70e	2	23⅛	23	23	—⅛
D					
Davega Strs ½g	1	7½	7½	7½	+¼
Davison Chem 1g	17	15	14½	15	+½
Dayt P&Lpf4½ †	20	112¼	112¼	112¼	+1¼
Deere & Co 2g	19	40⅞	40⅜	40⅜	—⅛
Del & Hudson	29	28⅜	27¾	27⅞	
Del Lack & West	70	8⅛	7⅞	8⅛	+⅜
Detroit Ed .60e	10	19¾	19½	19½	
Devoe&Ray A 1	†20	33¼	33¼	33¼	—¼
Diam Match 1½	2	29½	29⅜	29⅜	
Diam T Motor ½e	2	15	15	15	—⅛
Dist Co-Sg h2.22	25	35	34⅛	34½	—⅛
Dixie Cup ¼e	2	16	16	16	
Dixie C A 2½ †	10	47	47	47	+1
Doehler Die C ½e	4	38¼	38	38¼	+¼
Dome Mines h1.60	2	22⅛	22⅛	22⅛	+⅛
Douglas Airc 5g	6	49⅛	49	49	—⅛
Dow Chem 3	3	118¾	118	118	—¾
Dresser Mfg 1e	6	33⅛	33	33	
Dunhill Int	2	9⅜	9⅜	9⅜	—¼
Duplan Corp. 80g	2	13	13	13	+⅛
duPont deN 2½e	•15	144¼	143½	143¾	+¼
Dup Lt 1 pf 5 †	80	118¾	118½	118¾	
E					
Eagle PichLd .30e	8	12	11¾	12	+⅛
Eaton Mfg 3	1	44¼	44¼	44¼	+⅛
El&Mus Ind .08e	2	4	4	4	—⅛
El Auto-Lite ½e	10	41⅜	41⅛	41⅛	
Electric Boat ¼e	35	10¾	10⅝	10¾	+¼
El Power & Lt	66	4⅛	4	4⅛	+⅛
El Pow&Lt $6 pf	4	87½	87	87½	+1
El Pow&Lt $7 pf	12	92⅜	91¼	92¼	+1½
El Storage Bat 2	6	41⅞	41¼	41¼	—½
El Paso N G 2.40	3	32	32	32	+½
Endicott-John 3	1	60½	60½	60½	+½
Endic-John pf 4	†110	107	105½	105½	—1½
Eng Pub Service	35	12⅛	11⅞	12⅛	+⅛
Eng P S $5 pf5	†140	97½	97½	97¼	+⅛
EPS$5½pf5½ †	20	99½	99½	99½	—¼
Eng P S $6pf6 †	50	101½	101½	101½	
Equit Off Bldg	2	½	½	½	
Erie R R 1g	9	12⅛	11⅞	11⅞	
Erie R R ct 1g	60	12	11⅞	11⅞	
Erie R R pf A 5	1	56½	56½	56½	+¼
EurekaVClean ¼e	36	9	8⅞	8⅞	
Evans Prods ¼e	1	11¼	11¼	11¼	—⅛
Ex-Cell-O 2.60	6	30⅛	30⅛	30½	+¼
F					
Fajardo Sugar 2	6	22	22	22	—¼
Farns Tel & Rad	30	12⅛	12⅛	12⅛	+⅛
Fed Lt&Tract ¼e	2	16⅛	16⅛	16⅛	
Federat D Strs1½	2	25	24⅞	25	
Fed Mot Truck .40	8	7	7	7	+⅛
Ferro Enam ½e	6	20¼	20	20¼	+⅛
Fid P F Ins 1.60a	2	49⅝	48⅞	48⅞	—⅝
Firestone T&R ¾e	12	46¼	45¾	46¼	+⅜
Firest T&R pf4½	6	106	105½	105⅝	+⅛
FirstNatStrs 2½	3	38½	38⅜	38½	
Flintkote .30e	79	22	21	22	+1⅛
Follansbee Stl	3	6	6	6	
Food Fair Strs 1	1	12½	12½	12½	+⅛
Foster Wheeler	20	22¾	22⅛	22⅛	+⅛
Francisco Sugar	16	15¾	14¾	14¾	+⅛
Fruehauf Tra .80e	7	35½	35	35½	+½
Frueh'f4½pf4½	†120	107	107	107	+1
G					
Gabriel Co	2	4	4	4	
Gair Robert .30g	6	3¾	3⅝	3¾	
Gar Wood Ind .40	8	5¼	5⅛	5¼	
Gaylord Cont ½a	9	17½	17¼	17½	
Gaylord Cpf2¾ †	20	54½	54½	54½	+1
Gen Am Inv 1g	9	11¾	11⅝	11¾	+⅛
Gen Am Trans ⅝e	3	43½	43⅛	43½	
Gen Baking .30e	5	9	7⅞	8	+⅛
Gen Baking pf8 †	40	149¾	149¾	149¾	+1¼
Gen Bronze .30e	3	9¼	9¼	9¼	+⅛
Gen Cable A	8	13½	13¼	13½	+⅜
Gen Cab pf3½k †	60	91	91	91	+½
Gen Cigar 1	1	26⅝	26⅝	26⅝	+½
Gen Elec 1.40	43	35⅞	35⅝	35¾	—¼
Gen Foods 1.60	5	42½	42¼	42½	+⅜
Gen Fds pf 4½ †	50	114	114	114	
Gen G & El A	7	2¾	2¾	2¾	
Gen Motors 1½e	42	59¼	59	59	+⅛
Gen Motors pf 5	1	127	127	127	
Gen Outd Ad ¼e	4	8⅝	8½	8⅝	+⅛
Gen Print Ink .10e	9	7¾	7⅝	7⅝	
Gen P Ink pf 6 †	10	108	108	108	
Gen Ry Signal ¼e	4	21½	21	21½	+¾
Gen RySig pf 6 †	10	116	116	116	+1
Gen Real & Util	10	1½	1½	1½	
Gen Shoe ½e	3	17⅜	17	17⅜	+⅜
Gen Stl C pf 3k	†140	77¾	77	77	—¾
Gen Tel 1.60	1	24	24	24	+¼
Gen Time Inst ¼e	9	25¾	24½	25¾	+1¾
Gen Tire&Rub ½e	4	21⅞	21¾	21¾	—⅛
Gillette Saf R .80	2	10½	10⅛	10½	
Gillette Saf R pf5	3	80⅝	80⅝	80⅝	+⅛
Gimbel Bros .40e	11	14¼	14	14⅛	+⅛
Gimbel Bros $6pf6	2	95	94¾	95	+⅛
Glidden Co .60e	7	20⅛	19⅞	19½	—⅜
Gobel Adolf	1	1⅝	1⅝	1⅝	—⅛
Goodrich BF 1e	14	48⅜	48⅛	48⅛	—⅛
Goodrich B F pf 5	2	103	102¾	102¾	+¼
Goodyear T&R 1e	13	45⅜	45¼	45¼	—⅛
Gotn Hosiery ½g	3	12¾	12½	12¾	+⅜
Graham-Paige Mot	36	1⅝	1½	1½	
GraniteCS .52½g	21	12⅜	12⅛	12¼	+¼
GranbyConM .15e	5	4	4	4	
Gt NorIrOre ct 2g	2	14⅞	14⅞	14⅞	—⅛
Gt Northn Ry pf1e	•11	33½	33⅛	33⅛	—⅛
Gt West Sug 2	1	25⅝	25¼	25½	
Gt W Sug pf 7	†100	151	151	151	—1
Greyhound Corp 1	8	20⅞	20⅝	20⅝	—⅛
Guantan Sugar	2	3⅞	3¾	3¾	+⅛
Gulf Mob & Ohio	20	15⅞	15⅝	15⅝	+⅛
Gulf Mob pf 5g	10	58¾	58¼	58⅝	+⅛
Gulf Oil 1a	7	49⅞	49⅛	49½	+¾
H					
Hall (WF) Print 1	2	16	16	16	
Hamil Watch .10e	1	12	12	12	—⅛
Harb-Walker 1	3	16	15¾	16	+½
Hat Corp Am ½g	1	7⅛	7⅛	7⅛	+⅛
Hayes Indust ¼e	1	6¾	6¾	6¾	+⅛
Hayes Mfg	3	2¾	2¾	2¾	
Hazel-AtlasGl 5 †	60	107⅞	107½	107⅞	+1⅜
Hercules Motor 1	5	23⅝	23	23	—½
Hercules Pow ½e	1	76⅝	76⅝	76⅝	—⅛
Hires C E 1.20a	1	22¼	22¼	22¼	
Holland Furn 2	3	39	39	39	
Holly Sugar 1	3	14½	14¼	14¼	—¼
Homestake Min	5	40½	40½	40½	—¼
Houd-Hers B ¼e	3	15¼	15⅛	15¼	+⅛
Household Fin 4	2	60	60	60	+2
HouseholdF pf5 †	10	110	110	110	+¾
HoustonL&P 3.60	4	65½	65¼	65¼	
Houston Oil	91	11⅜	11	11⅛	—¼
Hudson & Man pf	1	8	9	8	
Hud Bay M&S h2	4	25¼	25	25¼	
Hudson Motor .20e	39	10½	10¼	10¼	—¼
Hupp Motor	6	1½	1⅜	1½	
I					
Idaho Pow 1.60	2	26¾	26⅝	26⅝	+⅛
Illinois Central	19	15⅜	15⅛	15¼	—⅛

Average Price of 60 Stocks By the Associated Press			
Thursday	52.1	Prev. day	52.1
Month ago	51.0	Year ago	50.8
1944 high	53.2	1944 low	49.5

Stks/Divds (Dollars)	Sales (100s)	High	Low	Close	Net Ch'ge
Ill Central LL 4 †	70	60¼	60	60	
Ill Central pf	8	36	35½	35⅝	+⅛
Indpls P&L .60e	1	16¼	16¼	16¼	
Indust Rayon 2	3	39	38¾	38¾	+⅛
Inger-Rand 3e	1	96	96	96	—¼
Inland Steel 2e	4	76½	76¼	76¼	+⅛
Inspirat C Cop ¼e	3	9⅞	9⅞	9⅞	—⅛
Insuransh ct .20a	1	8	8	8	
Interch Corp 1.60	1	32	32	32	+½
InterlakeIron .35g	7	7⅛	7⅛	7⅛	
Int BusMachine 6a	1	169½	169½	169½	—¾
Int Harvester 2a	16	73¼	72¾	73¼	+¾
Int Harvester pf7 †	80	172	172	172	—½
Int Hydro-Elec A	4	2⅛	2⅛	2⅛	+⅛
Int Nick Can 1.60	28	26¼	26	26⅛	—⅛
Int Nick Can pf7 †	90	132	132	132	+¾
Int Paper	74	16⅛	15⅞	16	+¼
Int Pap pf 5	13	79	78	79	+1
Int Ry Cen Am	9	10⅛	10	10⅛	+⅛
IntRyCApf1¼k	†150	80½	80	80½	—⅛
Int Shoe 1.80	2	37¾	37½	37½	—⅛
Int Tel & Tel	53	14⅛	13⅞	13⅞	—⅛
Int Tel&Tel for ct	21	14⅛	14	14	
Inters Dept S ½e	4	16⅞	16¾	16¾	+⅛
Intertype ½e	1	17	17	17	
Island Crk Coal 2	2	33	32½	32½	+1½
J					
Jarvis W B .60e	2	14¼	14¼	14¼	
Jewel Tea 1	3	31⅜	31¼	31⅜	+⅜
Johns-Manville 1e	5	91¾	91¼	91¼	+¼
Jones&L Stl 1½e	11	21⅝	21¼	21⅝	+⅛
Jones&LStl pf A 5	1	65	65	65	
Jones&LStl pf B 5	2	74¾	74¾	74¾	+¼
K					
Kalam St&F .40e	8	18⅛	18	18⅛	
Kan City South	15	10⅜	10½	10½	—⅛
KaufmannDpt .30e	2	15½	15⅛	15½	—⅛
Kelsey-H WhA1½	2	21¾	21¾	21¾	—⅛
Kelsey-H W B ¾e	1	16⅛	16⅛	16⅛	—⅛
Kennecott Cop ½e	18	31⅜	31¼	31⅜	+⅛
Kinney $5pf 3k †	70	59¾	59½	59¾	+⅛
Kresge (SS) 1	7	23¼	23	2333	+⅛
Kress S H 1.60	1	32	32	32	+⅛
L					
Laclede Gas pf †	20	69¾	68¾	69¾	+1⅜
Lambert Co 1½	3	2	29	28	+¼
Lane Bryant 1a	1	22¼	22¼	23¼	+¼
LeeRub&Tire 1½e	1	40¾	40¾	40¾	+⅛
Lehigh C&N .90g	19	9½	9⅜	9⅜	+⅛
Lehigh Port C ¾e	6	22⅝	22½	22½	
LehighPortCpf4	†350	117¾	116¾	117¾	+¾
Lehigh Val Coal	1	1⅜	1⅜	1⅜	—⅛
Lehigh Val Coal pf	5	22⅜	22½	22½	
Lehigh Val RR	1	6⅛	5⅞	5⅞	
Lehman Corp 1.20	1	30½	30½	30½	—⅛
Lehn & Fink 1.40	1	18¾	18¾	18¾	—⅛
Lerner Stores 2½	1	39⅜	39⅜	39⅜	—⅛
Lib-O-F Glass ½e	7	49½	49⅜	49⅜	+⅛
LibbyMcN&L ½e	10	6⅞	6⅞	6⅞	—⅛
Life Savers 1e	1	41½	41¼	41¼	—⅛
Liggett&My B 3a	2	74½	74¼	74¼	+¾
Lima Locom ½e	2	37¾	37½	37½	—⅜
Lion Oil Ref 1	3	22⅛	22⅛	22⅛	—⅛
Liquid Carbonic 1a	2	24	24	24	+⅛
Lockheed Airc ½e	5	15⅜	15⅛	15⅜	+⅛
Loew's Inc 2a	10	61	60¼	60¼	
Lone Star Cem ¾e	3	44	44	44	+¼
Long-B Lab .10k	24	11⅜	11⅛	11⅛	—⅛
Loose-Wil Bis 1a	1	30⅜	30⅜	30⅜	+⅛
Lorillard (P) ¼e	4	18	18	18	+⅛
Louisv G&E A1½	4	21⅛	21⅛	21⅛	+⅛
M					
MacAnd&Forb.85e	1	26¼	26¼	26¼	+¼
Mack Trucks 3g	5	39⅞	39⅞	39⅞	+¼
Macy R H 2	5	31⅞	31⅞	31⅞	—⅛
Magma Copper ¼e	6	15½	15¼	15⅜	—⅛
Manati Sugar	35	8	7⅞	7⅞	+⅛
Mandel Bros ½e	2	11⅜	11⅛	11⅜	+⅜
Marine Mid .08e	32	7⅛	7	7	—⅛
MarketStRy prpf	†2660	19⅜	19	19	
Marshall Field .80	6	14½	14⅜	14⅜	—⅛
Martin GL 3g	21	19⅞	19⅜	19⅜	—⅛
Martin-Parry	1	6⅜	6⅜	6⅜	
Masonite Corp 1	11	50⅞	50¼	50¼	—¼
Master Elec .35e	3	25⅛	25⅛	25⅛	+⅛
Mathieson Alk ¼e	2	20½	20⅛	20⅛	
May Dept Strs 3	2	55¾	55½	55½	+¼
Maytag Co	25	6	5⅞	5⅞	+¼
McCrory Stores 1	1	17	17	17	+⅛
McGraw Elec 1	2	29½	29⅛	29⅛	+⅛
McIntyre P h2.22a	2	49¼	49	49	
McKees&Rob .65e	2	22⅝	22⅝	22⅝	+¼
McKes & R pf 4	1	98⅞	98⅞	98⅞	
Mead Corp .30e	4	9⅛	9⅛	9⅛	
Melville Shoe 2	4	33½	32¾	33½	+¼
Mengel Co ¼g	15	10½	10¼	10¼	—¼
Mengel 5pf 2½ †	90	47⅞	47¾	47¾	—¼
Mesta Mach 1½e	1	29⅞	29⅞	29⅞	—⅛
Miami Copper ¼e	4	6⅛	6⅛	6⅛	—⅛
Mid Cont Pet .40e	16	26½	26⅛	26⅛	+⅛
Midland Stl P 2	2	32	31¾	31¾	—⅛
Midl Stl P 1pf8 †	50	126¼	126¼	126¼	+1
Minn-HReg new¼e	5	40¼	39⅞	39⅞	+⅝
Minn-Moline	34	7½	7¼	7½	+⅛
Minn & St L Ry	3	55	54⅞	55	+⅛
Mission Corp 1g	3	21	20⅞	21	+⅛
Mo-Kan-Texas pf	25	13¼	12⅝	12⅞	—⅛
Mohawk Carpet 2	3	35	35	35	
Monsanto Ch 2	2	77	77	77	
Mons pf A 4½ †	20	112½	112½	112½	+¼
Mons pf B 4½ †	10	115	115	115	+¼
Montgom Ward 2	12	43¾	43⅜	43⅝	—⅛
Morris & Essex	†7050	25¾	24⅜	25⅛	+1¼
MotorProducts½e	6	17¾	17½	17¾	+¼
MuellerBrass 1.60	1	27¼	27¼	27¼	—¼
Mullins Mfg B	60	6⅛	6	6⅛	
Mullins Mfg pf7 †	80	84	84	84	—¼
Murphy pf 4¾ †	20	113¾	113¾	113¾	+⅛
Murray Corp ¼e	11	10	9¾	9⅞	May18
N					
Nash Kelv ½e	20	12⅞	12⅝	12⅝	—¼
Nat Acme 1e	3	15	15	15	—⅛
Nat Auto Fib ½g	6	9⅝	9⅜	9½	+⅜
Nat Auto F pf .60	7	11½	11½	11½	+⅛
Nat Aviation ¾g	1	10⅝	10⅝	10⅝	
Nat Biscuit .90e	14	20½	20⅜	20⅜	
Nat Biscuit pf 7	1	172⅛	172⅛	172⅛	May18
Nat Can	8	16	15⅞	15⅞	—⅛
Nash Cash Reg 1a	15	29⅛	28¾	28¾	—⅜
Nat Container 1	3	15¾	15⅝	15⅝	—⅛
Nat Cylinder G .80	2	11⅞	11⅞	11⅞	+⅛
Nat Dairy Prod½e	18	20⅝	20⅜	20½	—⅛
Nat Distillers 2	68	34⅝	34	34¼	+¼
Nat En&Stpg ½e	1	30	30	30	May18
NatGypsum ¼g	164	10⅝	10¼	10⅝	+½
Nat Gyp pf 4½	†110	90½	89½	90½	
Nat Lead ½	13	21¼	21	21¼	+¼
Nat Lead pfB 6 †	1	147½	146½	146½	—½
Nat Mal&S C .15e	5	18¾	18½	18½	+½
Nat Power & Lt	7	6¼	6⅛	6¼	
Nat Steel 3	1	60⅜	60⅜	60⅜	+⅛
Nat Supply	21	14½	14¼	14¼	—⅛
Nat Sup 6pf 6	†140	86½	86⅜	86½	—½
Nat S5½pf5½	†150	84½	83½	84½	+1¾
Nat Sup $2 pf ⅜k	3	28⅛	28⅛	28⅛	
Nat Tea	4	8⅛	8⅛	8⅛	+⅛
Natomas Co ¼g	4	9⅜	9¼	9¼	—⅛
Nehi Corp ¼e	13	15⅜	15	15⅜	+⅜
Neisner Bros 1a	1	26½	26½	26½	+⅛
Newmont M ¾e	5	28⅛	28⅛	28⅛	—⅛
Newport Ind .20e	87	20⅛	19½	20¼	+¾
Newpt N Ship 1e	2	13⅝	13⅝	13⅝	
Newpt N Sh pf 5	1	102⅝	102⅝	102⅝	+⅜
NY Air Brake 1e	2	38½	37½	37½	—¼
NY Cent RR 1½e	101	18⅜	18⅛	18¼	+⅛
NY Chi & StL	1	24⅞	24⅞	24⅞	—⅛
NY Chi StL pf	3	74¾	74	74	
NYC Omnibus ¾e	2	25⅞	25⅞	25⅞	
NY Dock	3	14½	14¼	14½	
NY & Harlem 5	†140	166	165	166	+6
NY Lack & W	†1170	68½	64⅞	68½	+3¾
NY Ont & West	5	⅛	⅛	⅛	—⅛
NY Shipbuild1½e	14	15¼	14¾	15¼	+⅜
Norf & West 10	†70	193¼	192½	192½	+¼
No AmAviation 1g	3	8⅛	8	8	
NorthAmerCo .91f	15	17¾	17½	17½	+⅛
No Am Co 6pf 3	1	53¾	53¾	53¾	+¼
Northern Pac 1e	62	17	16¾	16¾	—⅛
Nor Sta Pr pf 5 †	10	112½	112½	112½	—1
Northwest Airl½g	4	19⅛	19⅛	19⅛	—⅛
Norwalk T&R .20e	2	5	5	5	
Norwich Pharm .60	•9	14	13	14	+1½
O					
Ohio Oil ½a	12	18⅞	18¾	18⅞	—⅛
OliverFarmEq1½e	6	51⅛	51	51	
Omnibus Cp ¼e	1	9	7⅞	8⅞	—⅛
Omnibus Cp pf8 †	10	101¼	101¼	101¼	
Oppenheim C .80g	1	12	12	12	—¼
Otis Elevator .40e	5	19⅝	19⅝	19⅝	+¼
Outboard M&M 1e	2	32⅞	32⅞	32⅞	+⅜
Owens-Ill Glass 2	5	59⅝	59⅜	59⅝	+¾
P					
Pac Am Fish 1g	1	13	13	13	
Pac Coast 2 pf †	90	22⅛	22⅛	22⅛	—¼
Pac Gas & El 2	2	32⅞	32⅞	32⅞	+⅛
Pac Lighting 3	3	43	43	43	+½
Pac Mills 2	13	37⅞	37	37	—⅛
Pac Tin Cons	5	4¾	4⅝	4¾	
Pac West Oil .40g	9	15	14½	15	+½
Packard Mot .10e	64	4¼	4⅛	4⅛	—⅛
Pan Am Air 1g	5	30½	30	30⅛	+⅛
Panh P&R .10e	1	3	3	3	+⅛
Paraffine Cos 2	2	51½	50½	51½	+2
Param Pict 1.60	38	25⅞	25⅛	25⅛	
Park & Tilford	26	92	89¾	91⅞	+2⅛
Park Utah Con M	2	1⅝	1⅝	1⅝	
Parke Davis 60e	8	28	27¾	28	+¼
Parker Rust 1½	1	19	19	19	+⅛
Parmelee Transport	1	6⅜	6⅜	6⅜	
Patino Mines ¾e	2	17	16⅞	16⅞	+⅛
Penney JC 3a	4	99¾	99	99¾	+¾
Penn-Cent Airl	9	14	13¾	14	
Penn Coal & Coke	5	14½	14½	14½	+½
Penn-Dix Cement	3	2⅝	2½	2⅝	+⅛
Penn Gl Sand 1	1	17	17	17	+1¼
Penn RR 2½g	27	29¾	29⅝	29¾	+½
Peoples Drug ¼e	1	24	24	24	
Peoples GasL&C 4	1	57⅞	57⅞	57⅞	+⅞
Pepsi-Cola ½e	32	49⅞	49¼	49¾	+⅜
Pere Marquette	1	12⅞	12⅞	12⅞	—⅛
Pere Marq pf	3	44⅞	44¼	44¼	—¼
Pere Marq pr pf	5	66⅞	65	65	—1⅞
Pfizer Ch&Co 1.40	5	45½	44¼	45½	—½
Phelps Dodge 1.60	19	21	20⅞	21	
Phila Co 6pf 3	†250	51¼	51	51	
Phila Co $6pf 6 †	10	97¼	97¼	97¼	
Phila Elec .30e	9	19⅜	19¼	19¼	
Phila El $1 pf	1	24½	24½	24½	
Philco Corp .40e	18	30	29¾	29¾	—⅛
Ph Mor pf 4¼ †	60	109¼	109	109	
Ph M 4½pf4½ †	60	112¼	112⅛	112⅛	+⅛
Phillips-Jones	1	13	13	13	
Phillips Pet 2	14	44¼	43¾	43⅞	—⅜
Phoenix Hosiery	2	11⅞	11¾	11⅞	+⅜
Pitt & West Va	3	14⅛	14	14	
Pittsburg Coal	4	5⅛	5⅛	5⅛	
Pitts Coal pf 1k	2	65	65	65	
Pitt Coke&Ir ½g	2	7⅝	7⅝	7⅝	
Pitt Forgings ½e	5	13½	13½	13½	+¼
PittScr&Bolt .10e	4	5	5	5	—⅛
Pitt Steel	4	7⅛	7⅛	7⅛	+⅛
Pitt Steel pf 5	†260	48½	47¾	48½	+⅜
Plymouth Oil 1	6	17⅛	17⅛	17⅛	—⅛
Pond Crk Poc 1e	1	22	22	22	
Pressed Stl C ½e	7	11⅞	11¾	11¾	—⅛
Procter & Gam 2a	10	53⅛	52¾	52½	—⅛
Pub Svc N J ½e	36	14⅝	14½	14⅝	+⅛
Pub S NJ 8pf8 †	50	118¼	118	118¼	+¼
Pub S NJ 7pf7	†910	108⅞	108¼	108⅞	
Pub S NJ 6pf6	†160	102⅞	102¼	102⅞	
P S NJ $5pf5	†160	96¼	96	96¼	+¼
Pub S E&G pf5 †	50	117	117	117	+½
Pullman ½e	15	44⅜	43⅞	44	—⅜
Pure Oil ¼g	17	16⅛	16⅛	16⅛	
Pure Oil 5 pf 5	1	105	105	105	
Purity Bak .60e	15	23⅜	22½	23	+¼
Quaker St Oil 1	1	13⅛	13⅛	13⅛	—¼
R					
RadioCpofAm .20e	54	9½	9⅜	9⅜	
Radio pf 3½	3	72½	71½	72½	+1⅝
Radio-K-Orph	39	9	8¾	8¾	—⅛
Radio-K-O pf 6	†150	92⅜	91¾	91¾	
RR Sec I C Stk †	20	12¾	12¾	12¾	+⅜
Raybestos-M ¾e	1	30	30	30	+¼
Rayonier Inc	6	14⅜	14⅛	14⅜	+½
Rayonier Inc pf 2	6	30½	30½	30½	+¼
Reading 1 pf 2	1	37	37	37	+¼
Reis & Co 1pf	†110	64	63¼	64	+1¼
Reliance Mfg .60e	1	18½	18½	19½	—½
Reming Rand .90a	2	16	16	16	
RealSH pf10¼k †	10	114½	114½	114½	
Rens & Sara 8	†570	93¼	92½	93	+1
Reo Motors 1g	6	9½	9⅜	9⅜	
Repub Steel ¼e	26	16⅞	16½	16¾	+¼
Revere Cop & Br	5	7⅝	7½	7⅝	+⅛
Rev C5¼pf5¼ †	60	72½	72¼	72¼	+⅛
Reynolds Met ½e	15	12½	12⅜	12⅜	
Reynolds pf5½ †	50	90½	90	90	—½
ReynoldsSpring¼e	3	10⅛	10⅛	10⅛	—⅛
Reynolds B 1.40a	8	29⅜	29⅛	29¾	—⅛
Rheem Mfg 1	2	15	15	15	—⅛
Richfield Oil ½g	13	9½	9⅜	9½	+⅛
Ritter Co ¼e	1	14½	14½	14½	+¼
Roan Ant C .15g	1	6	6	6	
Royal Typew .30e	3	19¾	19¾	19¾	+⅛
Ruberoid .15e	3	29	28⅞	28⅞	+⅜
Rustless I&S .60	2	19⅛	19	19⅛	+⅛
S					
Safeway Strs 3	1	48½	48½	48½	—⅛
Safe St 5 pf 5 †	20	113	113	113	+½
St Joseph Lead 1e	12	28½	27¾	28	
St L-San Fran	1	⅜	⅜	⅜	
St L-San Fran pf	54	1⅛	1	1	—⅛
Savage Arms ½e	3	7½	7½	7½	+¼
Schenley Distil 1e	23	52½	51¾	52	
Schenley D pf 5½	1	107¾	107¾	107¾	
Seaboard Oil 1	9	25½	25¼	25¼	+¼
Seagrave Corp	1	2¾	2¾	2¾	—¼
Sears Roebuck 3a	9	89½	89¼	89¾	+½
Servel Inc 1	14	17⅞	17⅝	17⅝	—⅛
Sharon Stl pf 5 †	10	67⅝	67⅝	67⅝	
Sharp & Doh ¼e	10	13	12⅞	12⅞	—⅛
Sharp & D pf 3½	1	75	75	75	
Shaffer Pen 2a †	10	52¼	52¼	52¼	—1⅞
Shattuck FG .40a	1	11¼	11¼	11¼	+⅛
Shell Un Oil 1¼g	4	27⅛	27⅛	27⅛	—¼
Silver King Coalit	4	3⅛	3⅛	3⅛	
Simmons Co ¼e	18	27¾	27⅛	27⅛	+¼
SimondsS&Stl.80e	3	25	25	25	+⅜
Sinclair Oil .60	135	13⅞	13½	13¾	+⅛
Skelly Oil 1½g	4	40	39⅜	40	+⅛
Sloss Sh S .15e	†600	14	13⅞	13⅞	
Sloss-S pf 1.20 †	1	22⅛	22⅛	22⅛	—⅛
Smith & Cor Ty 2	2	23	23	23	
Socony-Vacuum ½a	32	12⅜	12⅛	12¼	
Sou Am G&P .10e	4	3½	3⅜	3½	+⅛
So P Rico Sug 1e	27	37⅛	36½	36⅞	+⅞
SoPRicoSugpf8 †	10	150	150	150	—2
So'eastGreyLl½e	1	33¼	33¼	33¼	+¼
Sou Cal Edi 1½	4	23⅛	23	23	
Sou Nat Gas ¼e	6	14¾	14⅝	14⅝	+¼
Southern Pac ½e	130	30⅛	29⅞	30	+⅛
Southern Ry 2e	13	24⅛	23¾	23⅞	+⅛
Southern Ry pf 5	4	51¼	51	51	—½
Sou Ry M&O 4 †	40	60	59	60	
Sparks With .10e	8	4⅞	4¾	4⅞	+⅛
Spear & Co	1	6⅛	6⅛	6⅛	
Spencer Kell 1.80	2	28½	28¼	28¼	+⅛
Sperry Corp 1½g	4	23⅜	23¼	23⅜	+⅛
Spicer Mfg1½e	4	39	38¾	39	+⅛
Spiegel Inc	23	7⅝	7½	7⅝	
Spiegel pf 4½ †	50	59½	59½	59½	
Square D Co ½e	2	35	35	35	—⅛
Squibb & Sons 2	2	60	60	60	+½
Squibb&Sonpf5 †	30	112½	112½	112½	+⅛
Stand Brands 1	21	29⅝	29⅜	29⅝	+⅛
Stand B pf 4½	3	112⅞	112⅞	112⅞	—⅛
Stand Gas & El	1	¾	¾	¾	
Std G&E $6pr pf	4	45¼	45	45	+1⅛
Std G&E $7pr pf	33	53	51¾	52¾	+½
Stand Oil Cal 1e	17	36⅞	36¾	36¾	—⅛
Stand Oil Ind 1a	16	34	33¾	33⅞	—⅛
Stand Oil NJ 1a	24	55½	55	55½	+⅛
Stand Oil Ohio 2	3	43	43	43	
Std Stl Sprg ¼e	1	7⅞	7⅞	7⅞	
SterlingDrug 1½e	2	67	67	67	—½
Stewart Warn ¼a	1	13⅜	13⅜	13⅜	
Stokely Bros	7	10¼	10	10	—⅛
Stokely Bros pf 1	1	113⅞	113⅞	113⅞	+⅜
Stone & Web ¼g	4	8¼	8	8¼	+⅛
Studebaker ¼e	58	16⅛	15¾	15¾	—⅛
Sun Oil 1	1	56	56	56	
Sun Oil pfA4½ †	30	124	124	124	
Sunray Oil .10e	30	6⅛	6	6⅛	
Sunshine Mng .10e	3	7¾	7⅝	7¾	+⅛
Superheater 1a	51	21½	20⅝	21⅜	+1⅛
Sup Oil Cal 1½g	2	80½	80	80	
Superior Stl 1.20	1	21½	21½	21½	—¼
Sweets Co Am ¼g	1	10	10	10	
Swift & Co 1.60a	11	30	29¾	30	+⅜
Swift Intl 2a	7	31	30¾	31	
Sylvan El Pr ¼e	12	28⅞	28⅜	28¾	+¼
Symington-Gould	7	5⅞	5⅞	5⅞	
T					
Telautograph	25	6	5¾	6	+¼
Tenn Corp ½e	2	10⅞	10¾	10⅞	
Texas & Pac Ry 1g	4	22⅜	22¼	22⅜	
Texas Co 2	12	48⅞	48⅜	48⅞	+⅛
Tex Gulf Pr .10e	1	5⅞	5⅞	5⅞	
TexGulfSulph 2a	13	35⅜	35	35¼	+¼
Tex Pac C&O ¼s	8	18⅞	18⅝	18⅞	+⅜
TexPLTrust .15g	7	10⅜	10⅜	10⅜	
Thatcher Mfg ½e	27	20½	19¼	20½	+1½
Thermoid cv pf 3.60 †	80	55½	55½	55½	
Thermoid Co .40	1	7⅝	7⅝	7⅝	—⅛
Third Ave Tran	2	5	5	5	—⅛
Thompson JR ½e	1	12	12	12	
Thompson Prod½e	12	39½	39	39	—¼
TideWatAOil .40e	58	15¼	14⅞	14⅞	—⅛
TideWAO pf4½	†140	106	105¾	105⅞	—⅛
Timken-DAxle½e	1	27⅞	27⅞	27⅞	
Timken R Bear 1e	12	45½	45¼	45¼	—⅛
Transamerica ½	15	8¾	8⅝	8⅝	—⅛
Trans & West Air	3	19¼	18⅞	18⅞	—⅛
Tri-Cont Corp	6	3⅞	3¾	3¾	
Truax-Traer .20e	4	10⅞	10¾	10⅞	—⅛
Tubize Rayon 1	6	16¾	16¾	16¾	+⅛
Twent C-Fox ¼e	75	24⅝	24	24	+⅛
Twent C Foxpf1½	16	31⅞	31½	31⅝	+⅛
Twin City RapidTr	2	7⅜	7¼	7⅜	—¼
Twin C pf 1¾k †	20	99	99	99	
Twin Coach .30g	2	9¾	9¾	9¾	+¼
U					
Union Bag&P .15e	31	11⅛	10⅞	11⅛	
Union Carb 1½e	15	80¼	79⅝	80¼	+⅝
Union ElMo pf5	†100	116½	116½	116½	+1½
Union Oil Cal 1	6	18⅜	18⅜	18⅜	—¼
Union Pacific 6	6	108	107	107	—¾
Union Tank Car 1e	3	26⅜	26⅛	26⅜	+¼
United Air Lines	5	25	24⅝	25	+¼
Un Airlines pf4½	2	112¾	112¾	112¾	
United Airc 1½e	6	29	28⅞	29⅞	+¼
United Airc pf 5	1	103¼	103¼	103¼	
United Carbon 3	2	63½	63½	63½	+¼
United Corp	33	1⅛	1⅛	1⅛	
Unit Corp pf 1¼k	7	33⅞	33½	33½	—¼
United Drug	35	14¾	14⅝	14⅝	—¼
United Dyewood	1	6¼	6¼	6¼	—¼
UnitedElCoal ¼e	3	9¾	9⅝	9⅝	+⅛
Unit Fruit 1½e	4	81¼	81	81¼	+¼
Unit Gas Imp .10e	45	1⅜	1⅜	1⅜	
UnitMer&Mfgpf5	†190	103¼	103	103¼	+¼
United Paperbd	2	5	4⅞	5	
US & For Sec	4	9⅛	8⅞	9⅛	+¼
US Freight ¼e	2	16⅜	16¼	16¼	—¼
US Gypsum 2	13	72½	72	72¼	+¼
US HoffMach ¾g	5	12	11⅞	11⅞	
US Indus Chem 1a	6	36¼	35¾	36¼	+1¼
US Leather	1	5¼	5¼	5¼	—⅛
US Leather A 1e	7	21	20¾	20¾	—⅛
US Pipe & F 1.60	2	32¾	32¾	32¾	+¼
US Play Cd 2a	2	43¾	43⅝	43¾	+¼
US Plywood 1.20	3	28⅛	28⅛	28⅛	—⅞
US Real & Imp	9	1⅜	1¼	1⅜	
US Rubber 1e	15	47½	47⅜	47⅜	+⅜
US Rub 1pf 4e	1	142	142	142	
US Smelt R&M 1e	3	53¾	53	53¼	—⅜
US Steel 2e	21	51⅞	51¼	51¼	—⅜
US Steel pf 7	5	126	125¾	126	+½
US Tobacco .30e	2	22½	22¼	22½	+⅜
United Stores A	1	2⅞	2⅞	2⅞	
United Strs pf 8g	1	87	87	87	+⅛
Univ Lab	3	4	4	4	
Univ Leaf Tob4 †	20	70⅞	70½	70⅞	
V					
Vanadium Corp 1	2	19	18⅞	18⅞	+⅜
Van Raalte 1e	3	43¼	43¼	43¼	
Va-Caro Chem	1	4	4	4	
Va-C Chem 6pf 3g	3	56½	56¼	56¼	+⅛
Va El&P $6pf6	†240	115	115	115	+⅞
Virginian Ry 2½	1	38½	38½	38½	
Vir Ry pf 1½	2	33⅞	33⅞	33⅞	
W					
Wab RR pf 4½e	2	50	50	50	—¾
Walgreen Co 1.60	1	29	28	28	—
Walgreen pf 4½	1	106¾	106¾	106¾	+½
Walker H G&Wh 4	4	51	50½	50¾	+1⅛
Walworth Co .60g	24	8½	8¼	8½	+⅛
Ward Bak pf ¾k	2	59⅛	58¾	58¾	—1⅛
Ward Baking B	1	1⅜	1⅜	1⅜	—⅛
Warner Bros Pict	31	12⅝	12½	12⅝	+⅛
Waukesha Mot 1	1	16⅜	16⅜	16⅜	+⅛
Wayne Pump 2	1	28	28	28	
Wesson O&S ½e	1	22⅞	22⅞	22⅞	
West Ind Sug 1g	47	24	23¾	23⅞	+⅜
West PEI 7pf7 †	30	99¼	99	99¼	+⅛
West PEI 6pf6 †	50	92½	92½	92½	+⅛
West PPowpf4½ †	10	116	116	116	
West Auto Sup 1	•2	28	28	28	+⅜
West Maryland	2	4⅛	4⅛	4⅛	+⅛
West Maryl 2 pf	2	11⅞	11⅞	11⅞	+⅛
West Un Tel A ½e	3	45⅞	45¾	45¾	+¼
West Un Tel B	2	25⅜	25⅜	25⅜	—⅛
Westing A Br ¼e	15	23⅞	23⅝	23¾	+⅛
West El & Mfg 2e	5	98⅜	98½	98⅜	+⅛
Weston El Inst 2	1	33⅜	33⅜	33⅜	+⅛
W&LE pf 5½ †	10	103	103	103	+1
Wheeling Stl ¼e	10	22½	22	22½	+½
Wheel Stl prpf5	40	74	73	74	+2
White Motor ½e	19	24¾	24⅛	24½	—¼
White Rk MS .30g	9	10	9⅞	9⅞	
White Sew Mach	6	6⅛	6⅛	6⅛	
White SewM prpf2	2	26	26	26	
Wilcox O&G .10e	2	8⅜	8⅜	8⅜	—⅛
Wills Overland	69	8¼	8⅛	8⅛	—⅛
Willys Overl pf	1	14¼	14¼	14¼	
Wilson & Co	24	9	8⅞	9	+⅛
Wilson-Jones ¾e	2	11⅜	11⅜	11⅜	—¼
Woodward Iron¼e	1	20¼	20¼	20¼	—¼
Woolwth FW 1.60	6	38⅝	38½	38⅝	+⅜
Worth P & M	11	27¼	27	27	—⅛
Wor P prpf 4½	2	64¾	64	64¾	+¾
Wor P cv prpf4½	1	65	65	65	—⅛
Wright Aero 7g †	10	78	78	78	—1
Y					
Yale & Towne .60	12	31¼	30½	31¼	+1¼
York Corp .15e	10	10	9¾	10	+¾
Young SpgW 1a	3	17	16⅞	17	+¼
Youngst Sh&T 1e	6	35	34⅞	34⅞	—⅛
YoungS&Tpf5½	†140	100½	100	100½	+½
Z					
Zenith Radio 1e	6	37¼	37¼	37¼	+¾
Zenite Prod .30g	10	5⅜	5¼	5⅜	+⅛

(†) Ex rights. (‡) Certificate of deposit. (x) When distributed. (§) Stamped. (*) Called shares. (¶) Ex-distribution. (f*) For each 70 shares held on com. stk.

(*) Ex-dividend; (a) also extra or extras; (d) cash or stock; (e) declared or paid so far this year; (f) payable in stock; (g) paid last year; (h) payable in Canadian funds; (k) accumulated dividends paid or declared in 1943; (ww) with warrants; (xw) without warrants; (†) actual sales.

Stocks Firm; Rails Attract Further Buying

NEW YROK, May 19 (AP)—Rails and specialties again held the bullish spotlight in today's stock market while many industrial leaders found it difficult to attract bidders.

Another batch of dividends, mostly favorable, in addition to the generally hopeful earnnigs outlook, inspired further reinstatement of investment accounts. The good war news also was a factor in assuaging uneasiness over the approaching invasion. The rapidly strengthening financial position of transportation systems, and the idea few would encounter peace-time transition problems, served to prop this group. Aloofness of many customers, however, was blamed largely on week-end influences.

Dealings picked up at intervals after a steady opening and turnover of around 800,000 shares was another of the tops for a month. Gains of fractions to a point or more were well distributed near the close.

Peaks for 1944 were recorded by Cuban-American Sugar, South Porto Rico Sugar and Newport Industries. Ahead were N. Y. Lackawanna, Delaware Lackawanna, Morris & Essex, Santa Fe, Atlantic Coast Line, Southern Pacific, Southern Railway, Pepsi-Cola, Park & Tilford, National Distillers, du Pont and Johns-Manville. Steels, motors, aircrafts, oils, coppers and mail orders were listless.

Supported in the curb were Brill preferred, Cuban Atlantic Sugar, Pennroad, International Petroleum and Technicolor.

Rail Bonds Continue Rise

Active buying continued in the rail department of today's bond market and many carrier issues advanced to new high levels for the last several years.

Loans of Southern Pacific, Northern Pacific, Frisco, and Missouri Pacific extended yesterday's sharp advance by fractions to around 2 points.

Moderately higher were Alton 3s, Baltimore & Ohio convertibles of '60, North Western 4½s of '99, Big Four 4½s, and Illinois Central 4s.

U. S. Governments were about even with previous closings.

Lehigh Valley R. R. Net Best Since 1929

BETHLEHEM, Pa. (AP)—Gross revenues in 1943 were the highest in the history of the Lehigh Valley Railroad, President R. Brown told the annual meeting of the company's stockholders here today.

The income for the year totaled $6,633,008, the highest since 1929, Mr. Brown said. However, he pointed out, taxes amounted to $11,673,179, equivalent to $9.65 per share of stock outstanding. Of $5,843,716 deferred interest due bond holders $4,674,973 has been paid as of May, 1944, he said.

New York Bonds

Quotations to 2:00

Corporation Bonds

Sales in $1,000		High	Low	2:00
19	Alleg 5s49	102¾	102¾	102¾
55	Alleg 5s50	102⅝	102½	102⅝
163	Alleg inc 5s50	102½	102	102¼
7	Am&FP5s2030	94	93¾	£4
3	AmIOC 5½s49	103⅜	103¼	103¼
1	Am T&T 3¼s66	109⅞	109⅞	109⅞
2	Am T&T 3¼s61	109¾	109⅝	109¾
114	Am T&T 3s56	117¼	117	117
15	Am Tob 3s62	104¼	103¾	103¾
6	AngCN deb67	69	69	69
1	Arm Del 7s78	114¾	114¾	114¾
9	ATSF 4s95	122½	122⅛	122½
44	ACL 1st4s52	101⅞	101⅜	101⅜
37	ACL clt 4s53	103	102⅝	103
52	ACL 4½s64	88½	88	88¼
10	Atl Ref 3s53	105⅞	105⅝	105⅞
41	B&O 1st m 48	91	90½	91
39	B&O 95 A	50¾	50½	50⅝
165	B&O 95 C	54⅝	54	54⅝
66	B&O 2000 D	49⅞	49⅜	49⅞
13	B&O 96 F	50½	50⅛	50½
84	B&O cv 60	38⅛	37⅞	38
26	B&O 4s 48	88½	88	88½
4	B&OPLE&WV 4s 51	80⅝	80½	80½
18	B&O SW 50	72⅛	71⅝	72⅛
25	B&O TC 4s 59	80½	80	80⅛
1	Bell Pa 5s 60 C	128⅛	128⅛	128⅛
5	Beth Stl 3½s 52	106⅛	106⅛	106⅛
14	Bost Me 4½s 70	58⅛	58	58⅛
49	Bost Me 4s60	90⅝	90	90⅝
25	Buf R&P 57 st	56	55½	55½
5	Can P 4½s 60	104⅜	104¼	104¼
2	BCR&N 5s 34	25⅝	25⅝	25⅝
8	Brk UG 5s 50	102	101⅞	101⅞
20	Can P 4 perp	95½	95⅛	95½
15	Celan 3½s 62	104⅞	104⅞	104⅞
71	Cen Pac 5s 60	96½	96	96
12	Cen G cn 5s 45	44½	44⅛	44½
9	Cen P 1st 4s 49	105⅛	105	105⅛
26	CRRNJ 5s 87	36⅛	35¾	36⅛
699	Chi&A 3s 49	30⅛	29⅞	29⅞
25	CB&Q 5s 71A	107½	107⅜	107½
23	CB&Q 4½s 77	104⅞	104⅜	104⅝
8	CB&Q g 4s 58	107⅞	107⅝	107⅝
16	CB&Q 3½s Ill 49	106½	106½	106½
16	C&EI inc 97	56⅝	56	56⅛
17	CGW 4s 88	86⅜	86⅛	86⅜
42	Chi I&L 5s 47	65	64	65
20	ChiI&L 5s 66	11⅞	11⅞	11⅞
58	ChiI&L 4s 47	61⅞	59½	61
226	CMSPP 5s 75	68¼	57⅜	57⅝
119	CMSPP 5s 2000	15¾	15⅝	15⅝
48	CMSP 4½s 89C	84⅝	84⅛	84¼
41	CMSP g 4s 39	80½	80	80¼
14	C&NW 5s 2037	59⅜	59¼	59¼
40	C&NW 4¾s 49	14⅜	14¼	14⅜
176	C&NW 4½s 99	66¾	66¼	66½
3	CNW 4½s 2037	58½	58½	58½
1	C&NW 4s 87	76⅞	76⅞	76⅞
10	C&NW 4s 89	104⅛	104	104
6	CRIP 4½s 60	9⅛	9	9
38	CRI&P 4s 88	70	69½	70
185	CRIP 4s 43 34	42	41¼	41⅞
5	Ch US 3¾s 63	110¼	110¼	110¼
49	CCCSL 4½s 77	77½	77⅛	77½
65	Cl UT 5s 73	100	99½	100
55	Cl UT 4½s 77	95⅜	94¾	95⅜
52	Col S 4½s 80	61	60¾	61
8	Col G 5s 52 May	104½	104⅜	104⅜
4	Col G 5s 61	105⅜	105	105⅜
15	Com Ed 3½s 58	111	111	111
2	Con Oil 3½s51	105	105	105
1	Con Ry 4s54†	53	53	53
1	ConsP 3½s70	111½	111½	111½
30	CrucStl 3¼s55	100¼	100¼	100¼
11	CubaN 5½s42r	47¼	47¼	47¼
40	Del & Hud 4s 63	92⅛	91⅞	92⅛
10	DelPL 3s73	106	106	106
17	D&RG 4s36†	50½	50⅛	50½
12	D&RGW 5s55†	5⅛	5¼	5¼
37	DRGW 5s55a†	4⅜	4¼	4¼
21	D&&RGW 5s78†	44¾	44½	44¾
27	DuqLt 3½s65	110¾	110½	110¾
32	Erie 4½s 2015	78½	70	70⅜
10	Erie 4s95	105¾	105⅝	105¾
7	FlaEC 5s74ct†	51⅜	51¼	51¼
20	Gdrich 4¼s56	105¾	105¾	105¾
10	Gt Nor 4½s 77 E	108	107⅝	107⅝
23	Gt Nor 4s 46 G	104¼	104⅛	104¼
18	Gt Nor 3⅜s 67	100⅜	100¼	100¼
4	GM&O inc 2015	87	87	87
23	Hud C 5s 62 A	68	67⅞	67⅞
11	H&M r 5s 57	66	65¾	65¾
10	H&M inc 5s 57	29¾	29½	29½
4	Ill Bell 2¾s 81	103	103	103
10	IC 4s 53	78	78	78
45	IC r 4s 55	81	80½	80¾
163	IC 4⅜s 66	64⅝	63¾	64
78	ICCSL 5s 63 A	72	71⅜	71½
37	ICCSL 4½s 63	68½	67⅝	67⅝
7	Int GN 6s 52	20½	20¼	20⅜
33	IntGN1st 6s 52	53¾	52½	53¾
10	Int GN 5s 56 B	48½	48½	48½
17	Int GN 5s 56 C	48	47¾	48
2	Int HE 6s 44	59½	59⅛	59½
23	Int T&T 4½s 52	86⅛	85¾	85¾
20	Int T&T 5s 55	90	89½	89¾
35	Jon&L 3¼s 61	101	100¾	101
3	KCFtS 4s 36	84	84	84
5	KC Sou 5s 50	87	87	87
10	KC Ter 4s 60	108⅜	108⅜	108⅜
5	Lac G 5½s53	99⅝	99⅝	99⅝
1	LehVHT 5s54	67¾	67¾	67¾
5	LehV 5s2003st	51¼	50¾	50⅞
33	LehV 4½s2003	44⅛	43⅝	44
72	LehV 4s2003	39¼	39	39
5	L Isl r 4s49	105¼	105¼	105¼
21	Lou&A 5s69	99⅞	99¾	99¾
7	L&N 4½s2003	106¼	106	106¼
3	L&N 3⅜s4s60B	102⅛	102⅛	102⅛
1	Manati S 4s 57	77	77	77
1	MSPSSM g5s38	38⅛	38⅛	38⅛
1	MSPSSM c4s38	38½	38½	38½
1	M-K-T 5s62A	72¼	71½	71½
52	M-K-T aj 5s67	51½	51	51⅛
11	M-K-T 1st4s90	69	68⅝	68⅝
11	Mo P 5½s49	11¾	11¼	11½
32	Mo P 5s65A	65	64¾	65
106	Mo P 5s77F	65½	64⅝	65⅛
31	Mo P 5s78G	65½	64½	65¼
21	Mo P 5s80H	65	64½	65
135	Mo P 5s81	65¼	64½	65
173	MoP g4s75	27¼	26¼	26¾
4	MontP 3⅜s 66	107	106¾	106¾
121	Mor&E 4½s55	60⅜	59¼	60⅛
85	Mor&E 3½s 2000	39⅛	38¾	39½
18	Nat Dist 3½s49	105½	105¼	105½
1	NatStl 3s65	103¾	103¾	103¾
15	NERR 4s45	92¼	92	92¼
41	NOTerm 4s53	101¼	100¼	100¾
22	NOTM 5½s54	80	79	80
1	NOTM 5s54	78	77	78
39	NYC r 5s 2013	79	78⅝	78⅝
193	NYC 4½s2013A	71⅜	71	71⅛
132	NYC cn4s98	75⅛	75⅜	75⅛
39	NYC cv3¼s52	97½	97½	97⅜
10	NYCHR 3½s97	93⅝	93	93
51	NYChSL 5½s74	104¼	104	104
1	NYChSL 4½s78	98½	98	98
1	NYEdis 3¼s65	108¾	108¾	108¾
42	NYNHH 6s48	61⅛	61⅛	61⅛
42	NYNHH 4½s67	59	58½	59
2	NYNHH 4s55	55¼	55¼	55¼
5	NYNHH 4s56	55½	55½	55½
31	NYNHH 4s57	27¼	27	27¼
9	NYOW r4s92	14	13⅝	14
76	NYWB 4½s46	26½	26	26½
5	NorfS 5s2014	41	41	41
1	NorfW 4s96	132	132	132
103	NorP 6s2047	96⅝	96	96⅝
5	NorP 5s2047D	85	85	85
78	NorP 4½s2047	80½	80	80¼
53	NorP 4s97	102½	101¾	102
37	NorP 3s2047	67	66⅞	66⅞
4	OtisSt 4½s62	104⅞	104⅝	104⅞
1	PG&E 4s64	108⅞	108⅜	108⅞
5	PenP&L 4½s74	107⅞	107⅝	107⅞
10	PenRR g4½s65	113⅛	113	113⅛
14	PenRR 4½s70	103½	103¼	103½
6	PenRR g4½s81	110⅛	110⅛	110⅛
15	PenRR 3¾s70	104⅜	104⅛	104⅜
27	PenRR 3¼s52	102⅛	102	102
4	Peo&E 4s60	72⅞	72¾	72⅞
30	Peo&E inc4s90	34½	33⅞	34
11	PereM 4½s80	97	96	96
43	PhilCo 4½s61	109¼	109	109¼
9	PhilEl 3½s67	111½	111⅛	111¼
37	PhRCI 6s49	26⅝	26	26¼
6	PhRCI25s73st	62½	62	62½
6	PhilRy 4s37	10⅛	10	10
1	PhilPet 2¾s64	101	101	101
7	PortlGE 4½s60	103½	103	103½
2	PrStlC 5s51	101¼	101	101¼

Sales in $1000		High	Low	2:00
18	Rdg 4½s97A	104⅛	104	104⅛
5	RioGW 4s39	89¾	89	89¾
23	RioGW 4s49	55⅜	55	55⅛
4	StLIM&S4sRG 33	98⅛	98⅛	98⅛
15	StLSF 5s50B	44	43½	44
148	StLSF 4½s78	34⅝	34	34¼
85	StLSF 4s50A	39⅜	39	39⅜
397	StLSW rf5s90	54⅜	53⅝	54
471	SeaAL c6s45	40⅛	39⅛	39⅞
20	SeaAL 4s50st	63	63	63
108	SeaAL rf4s59	30	29⅝	29⅞
94	SoPac 4½s68	83¾	83	83
106	SoPac 4½s81	82½	82	82¼
98	SoPac 4½s69	83¾	83	83
88	SoPac rf4s55	101	100⅝	100⅞
77	SoPac clt4s49	101⅛ 101 13-32	101	101 13-32
131	SoPac 4½s Or77	88⅛	87⅛	87⅞
5	SoUSFT 4s50	105⅝	105½	105½
11	SouRy g6s56	101⅞	101⅞	101⅞
6	SouRy cn5s94	113¾	113¾	113¾
20	SouRy g4s56	85	84⅝	85
10	StdONJ 2¾s 53	104	104	104
1	TexCorp 3s59	106	106	106
9	T&P 5s79C	95½	95⅜	95½
6	ThAve 5s60	34	34	34
7	UnOilCal 3s67	103½	103½	103½
11	UnPac1st4s47	107⅛	107⅛	107⅛
7	VaE&P 3¼s68	111½	111⅛	111¼
10	Va Ry 3¼s66	110	110	110
24	Wab 4¼s91	73	72⅞	73
1	Walwrth 4s55	99⅞	99⅞	99⅞
30	W Sh 4s2361	70⅝	69⅞	70
90	W Md 4s52	101	100⅛	100⅜
8	WestUn 5s51	106⅛	106⅛	106⅛
7	West Un 5s60	105½	105	105½
17	WestUn 4½s50	107¼	107	107¼

Quotations to 2:00

Sales in $1000		High	Low	2:00
14	Wh Stl 3½s66	95½	95¼	95⅛
8	Wilson 3s58	103⅛	103	103
63	WisCen 4s49	67⅞	67	67⅞
20	WisC 4sSD36	16½	16⅛	16⅛
31	YoungST3¼s60	103⅛	103⅛	103⅛

Foreign Bonds

Sales		High	Low	2:00
10	Arg 4s72Feb	90¼	90¼	90¼
2	Arg 4s72Ap	90⅛	90⅛	90⅛
2	Arg 4½s48	100¼	100¼	100⅛
22	Australia 5s55	95½	95⅛	95¼
1	Austral 4½s56	90	90	90
2	Brazil 8s41	58⅛	58⅛	58⅛
1	Braz 6½s26-57	56	56	
6	Braz 6½s 27-57	56	56	
20	Canada 4s 60	110	110	11
2	Canada 5s 61	106⅛	106⅛	106⅛
5	Chile MB 6s 62	16⅝	16½	16⅝
3	Chile 6s Jan 61a	17	17	17
1	Colomb 3s 70	47⅛	47⅛	
1	Copenh 5s 52	65½	65½	
10	Nrwy 4½s65	98	98	
2	Norway4s63	96⅛	96⅛	
1	Prams47	35½	35⅛	
3	Peru1st6s60	22⅝	22⅝	
10	Peru2d6s61	22½	22½	
3	Rio deJ6½s53	34	34	
5	Sydnei 5½s55	95½	95½	
10	Ur aj 4½s 79	71	71	

Bond sales (in dollars): Total 8,956,000; previous day, 12,782,300; ago, 8,980,400; year ago, 10,917,900; years ago, 7,037,900; Jan. 1 to date 267,379,600; year ago, 1,693,796,100; years ago, 48,942,192,700.

New York Curb

Closing Prices

Sales	Stock and Div.	High	Low	Close
300	Aero Sup B (.10e)	3⅝	3½	3½
400	Ainsworth (¾g)	7	7	7
7000	Airc Access	3¾	3⅝	3⅝
100	Air-way El Ap (.30g)	3	3	3
300	Alum Ltd (h8a)	78¾	77¼	78¾
1400	Alum Co Am (2)	33⅛	33	33⅛
400	Alum Co A pf (1½)	112½	111⅛	111½
100	Am Cen Mfg (¼e)	8¾	8¼	8¼
200	Am C P&LA (1½k)	41¾	41	41¾
200	AmCP&LAn (1⅜k)	39⅜	39	39⅜
1200	Am Cit. P&LB	2½	2⅜	2½
600	Am Cyan B (.60)	37⅝	37½	37⅝
800	Am Gas&El (1.60)	27⅞	27¾	27¾
100	Am Gas&Elpf (4¾)	110	110	110
50	Am Laun Mch (1⅛e)	29	29	29
8200	Am Maracaibo	1⅛	1⅛	1⅛
700	Am Meter (¼e)	26	26	26
600	Am Republics (½g)	14	13⅞	14
300	Am Superpow	1-16	1-16	1-16
75	Am Superpow (1k)	105¼	105¼	105¼
100	Am Thread pf (¼)	4	4	4
100	Apex Elec Mfg (1)	17½	17½	17½
100	Argus Inc	3½	3½	3½
100	Ark Nat Gas	3¼	3¼	3¼
900	Ark Nat Gas A	3¼	3⅛	3¼
100	Aro Equip (4)	8½	8½	8½
200	Atl Rayon (.55g)	10	9¾	9¾
3200	Atlas Corp war	1¾	1¾	1¾
500	Atlas D Forge (½e)	8¾	8¾	8¾
200	Automat Prod	4⅝	4⅝	4⅞
200	Auto V Mach	5⅝	5½	5½
100	Avery & Sons	8½	8½	8½
100	Ayrshire P Coll	14⅛	14⅛	14⅛
800	Baldwin Loco war	6½	6½	6½
700	Basic Refract	4⅜	4¼	4⅜
2500	Beaunit C cv pf	22¼	22¼	22¼
800	Berk & Gay Furn	¾	¾	¾
400	Birds S Fdy	8⅛	8	8⅛
100	Bliss (E W)	12¼	12⅛	12⅛
25	Blue Ridge (.05g)	2⅝	2½	2⅝
100	Blumenthal (S)	12¼	12¼	12¼
100	Bourjois (1g)	11¾	11¾	11¾
300	Brewst Aero	2⅝	2½	2½
300	Bridgpt Oil	11¾	11½	11½
47	Brill A	12	11½	11⅝
200	Brill B	1⅝	1½	1⅝
450	Brill pf	123	119¾	120½
200	Brit Celan	4	4	4
100	Brown F&W	3½	3½	3½
1000	Brown-F Dist	25	24¾	25
100	Brown Rubber	2½	2½	2½
100	Bruce EL (1)	24½	24½	24½
200	Buckeye P L (.80)	9⅛	9⅛	9⅛
3000	Buf N&EP pf	16½	16⅛	16⅛
200	Buf N&EP $pf	100½	100	100
400	Bunk Hill & S (¼e)	9⅝	9⅝	9⅝
2100	Burma Ltd	1⅛	1⅛	1⅛
600	Burry Biscuit	3⅛	3	3⅛
100	Cab & Wire pf (.053e)	3⅜	3⅜	3⅜
300	Callite Tung (.10e)	5¾	5¾	5¾
300	Carrier Corp	14¾	14¾	14¾
300	Catalin Am (.10g)	3¾	3⅝	3¾
900	Cen SW Ut	11-16	⅝	11-16
60	Cen Ohio Stl	9¾	9¾	9¾
2500	Cessna Airc (1g)	8⅝	8⅜	8⅝
3000	Chi Riv & M (2.50)	8	7¾	8
100	Childs pf	45½	45⅛	45½
2700	Cities Service	15⅜	15⅛	15⅛
200	Cities Service pf	104⅜	104⅜	104⅜
25	Cleve El Illum	34¼	34⅛	34⅛
100	Club Al tUen (.10g)	2¾	2¾	2¾
400	Colon Develop	5	5	5
200	Colo Fuel & I war	2⅞	2⅞	2⅞
550	Colts PP Arm	39	37¾	38½
70	Colum PG&E pf (5)	64	64	64
300	Comwlth & So war	3-64	1-64	1-64
300	Comm Wat Svc	1	1	1
100	Cons Biscuit (.40)	4⅝	4⅝	4⅝
300	Cons GE Bal (3.60)	66½	65¼	66¼
1000	Con GE Bal pfC (4½)	108	108	108
600	Cons Gas Ut (.10g)	4⅝	4½	4⅝
100	Cons Mng & S (h1a)	36⅜	36⅜	36⅜
400	Cons Stl Corp (½e)	11⅞	11⅞	11⅞
100	Cons Textile	3⅜	3⅜	3⅜
4000	Cont G&E pr pf (7)	106¼	106¼	106¼
200	Cont Fdy&Mch (¼e)	9⅝	9½	9⅝
9000	Cook Pt&V (.80)	12⅞	12½	12½
800	Copper Range (½e)	6¼	6⅛	6¼
200	Corroon & Rey	1	¾	1⅛
30	Cor&Rey pf (4½k)	85½	85	85
100	Cosden Petro	2⅝	2⅝	2⅝
1200	Croft Brewing	1¼	1¼	1¼
100	Crowley Milner	8⅛	8⅛	8⅛
500	Crown Drug	2½	2⅜	2⅜
8800	Cuban AtlSug (1g)	22¼	21⅜	22¼
200	Cuban Tob	7⅛	7½	7½
100	Darby Pet	37⅛	37⅛	37⅛
300	Dayton Rub	17½	17¼	17½
1100	Derby Oil	6⅞	6¾	6⅞
4800	DetMichStov (.10e)	4⅛	3⅞	4⅛
100	Divco Corp (¼e)	7⅛	7⅛	7½
400	Domin Bridge (h1)	23	23	23
25	Draper Corp (3)	67½	67½	67½
400	East Gas&F	1⅝	1⅝	1⅝
25	East G&F6pf (1½k)	35½	35½	35½
25	East G&Fprpf (4½)	65½	65½	65½
900	East Sta Corp	1⅛	1⅛	1⅛
75	East Sta pf A	38	38	38
100	East Sta pf B	37½	37⅛	37½
100	East SugAspf (1¼k)	41	40	41
800	Easy Wash MB	5⅞	5¾	5¾
2800	El Bond && Sh	8¼	8⅛	8¼
400	El Bond Sh pf	90½	90	90½
200	El Bo & Sh $5 pf	88¾	88½	88¾
300	El P & L 2 pf A	59	57¼	59
100	El P L war	⅝	⅝	⅝
100	Electrographic	10	10	10
50	Elgin Nat Wat	30½	30½	30½
500	Emerson Elec	12⅝	12¼	12¼
300	Emsco D&Eq (½g)	11⅝	11⅝	11⅝
200	Equity Corp	1⅛	1⅛	1⅛
125	EquityCry$3p(1¼k)	37	36½	37
50	Eureka Pipe L(2e)	34¼	34¼	34¼
1900	Eversharp Incl.30a	22⅜	22⅛	22⅛
800	Fairchild Com&Inst	10⅜	10⅛	10⅛
200	FairchildE&A (.20g)	1⅞	1⅞	1⅞
300	Fansteel Met (⅛g)	18	18	18
300	Ford M Can A	20¾	20¾	20¾
300	FrankCouDis (⅓g)	3¼	3¼	3¼
100	Froedt G&M (.90)	16⅝	16⅝	16⅝
200	Fuluier(GA)(2g)	13	13	13
100	Gen Finance (.20)	3¾	3¾	3¾
100	Gen Firepfg (¼e)	17¼	17¼	17¼
500	Gen Share	1¾	1¾	1¾
100	Gen Share pf (6d)	84⅜	83¾	84⅜
800	Glen Ald Coal (.40e)	13¾	13¾	13¾
200	GodchauxSugA (2e)	40	39¾	40
500	Godchaux Sug B	9½	9	9½
40	Godchaux S pf (7)	106½	106½	106½
50	Gorh Mfg (2)	32	32	32
100	Grand Rap V (.30g)	6⅛	6⅛	6⅛
200	Gray Mfg	9	9	9
25	Gt A&P 1st pf (7)	133	133	133
700	Gt Nor Pap (1.60)	33	33	33
100	Groc Str Prod (.15e)	3½	3½	3½
200	Hall Lamp (.20e)	7⅞	7⅞	7⅞
50	Hammer Pap (1)	23	23	23
200	Hartford Ray vtc	1¼	1¼	1¼
100	Hearn D Strs	4⅝	4⅝	4⅝
700	Hecla Min	7⅛	7⅛	7⅛
300	Hoe (R) & Co A	28½	28½	28½
400	Holl C Gold (h.65)	9⅛	9⅛	9⅛
100	Holophane	15	15	15
20	Horn & H pf (5)	111	11	111
200	Hubbell (H) (1e)	19	19	19
200	Humble Oil (¾e)	44	44	44
100	Hussmann-L (.60)	7⅜	7⅜	7⅜
200	Huyler's pf (2k)	24	24	24
700	Ill Pow	8⅛	8	8⅛
200	Ill Pow div ct	13½	13⅜	13½
1800	Imp Oil Ltd (h½)	11¼	11¼	11¼
100	Imp T Can (h.40a)	10⅛	10⅛	10⅛
1000	Ind P&L pf (5¼)	109	109	109
50	Indus Finan pf	30¾	30¼	30¾
50	Ins Co N Am 2½s	83	83	83
100	Int Cig Mch (1.20)	16⅝	16⅝	16⅝
25	Int Met Ind A (.80e)	17½	17½	17½
800	Int Petrol (h1)	18⅛	18	18
500	Int Util B	7-32	7-32	7-32
50	Int Util pr pf (3½)	48⅝	48⅝	48⅝
200	Invest Doy (.04)	½	½	½

Sales	Stock and Div.	High	Low	2:55
100	Ital Superpow A	1⅛	1⅛	1⅛
8100	Jacobs (FL)	7⅛	6⅞	6⅞
100	Jeannette Gla	2½	2½	2½
40	Jer CP&L 6 pf (6)	99½	99½	99½
10	Jer CP&L 7 pf (7)	105½	105½	105½
1000	Kirby Pet (.10e)	5½	5½	5½
100	KirkLakeGM (h.04)	⅞	⅞	⅞
40	Koppers Co pf (6)	102	102	102
350	Lack RR NJ	52½	51¾	52⅜
200	Lake Shore M (h.80)	14	14	14
100	Nelson (H)	6¾	6¾	6¾
100	New Eng Pow Asso	6⅜	6⅜	6⅜
25	N E P A 6 pf	57	57	57
400	N H Clock	10⅝	10⅝	10⅝
200	New Idea Inc (.60a)	18¾	18¾	18¾
50	NY P&L $6 pf (6)	104½	104½	104½
400	NY P&L 7 pf (7)	115¾	115	115¾
100	NYSpbd fdsh	13½	13½	13½
60	NY Wat Svc pf	62	60	60
1800	Niag Hud Pow	2⅝	2½	2⅝
200	Niag Hud 1 pf	75	79	79
500	Niles-Bem-P (2)	12⅝	12¼	12⅝
50	Nor Am L&P pf	118	117¾	117¾
20	N Ind PS 7 pf (7)	114	114	114
100	Nor Sta Pw A	12⅞	12⅞	12⅞
200	Okla Nat Gas (1.40)	22¾	22¾	22¾
200	Pac G&E 6 pf (1½)	36⅜	36⅜	36⅜
400	Pantepec Oil Ven	7¾	7¾	7¾
800	Pennroad (¼g)	5⅛	5⅛	5⅛
50	Pa P&L $6 pf (6)	97	97	97
130	Pa P&L $7 pf (7)	102½	102	102¼
50	Pa W&Pow (4)	63⅞	63⅞	63⅞
100	Phar T&R (.30g)	7¾	7¾	7¾
1200	Phoenix Sec	28½	28	28¼
100	Pierce-Gov (.30e)	15½	15½	15½
800	Pioneer Gold	1⅞	1⅞	1⅞
500	Pitts P Gl (1½e)	112	112	112
200	Pleas V W (.10e)	4⅜	4⅜	4⅜
1200	Polaris Mng (.10e)	3	2⅞	3
100	Potrero Sug (.30e)	6⅜	6⅜	6⅜
200	Powdr & Alex (.30e)	6¾	6⅝	6¾
2000	Pren-Hall (2.80)	48	46½	48
200	Pressed Met (¼e)	7½	7⅜	7½
200	Prod Corp	¼	¼	¼
1900	Pug Sd P&L (.80e)	12¼	12⅛	12⅛
100	Pug Sd P&L (¼e)	16½	16½	16½
50	Pyle-Nat	12½	12½	12⅛
100	Quaker Oats (3)	77	76½	77
1200	RKO opt war	1⅛	1⅛	1⅛
100	Rwy & L Sec (.30e)	13⅞	13½	13⅞
100	Raym Conc (1a)	17¾	17¾	17¾
300	Raytheon Mfg	25	24¾	24¾
6400	Red Bank Oil	2¾	2½	2⅝
300	Reed Roll Bit (¼e)	22¾	22⅝	22¾
300	Republic Avia	4	3⅞	3⅞
100	Richmond Rad (.20g)	2⅜	2⅜	2⅜
3000	Roch G&E pf D (6)	107½	107½	107½
1000	Root Pet	6¾	6½	6⅝
2400	St. Regis Pap	4⅛	4⅛	4⅜
2500	St Regis Pap pf	149	149	149
2400	Salt Dome Oil	8¾	9	9
100	Savoy Oil	2⅛	2⅛	2⅛
1900	Schulte (DA)	3	3	3
100	Schulte (DA) pf	71¾	71¾	71¾
300	Scovill Mfg (2)	30⅜	30⅜	30⅜
200	Scullin Stl (1½g)	10½	10¼	10¼
200	Segal Lock & H	1⅜	1⅜	1⅜
100	Seiberling Rub (¼e)	7¾	7¾	7¾
100	Selected Indus	⅞	⅞	⅞
50	Sel Ind pr (5½)	72	72	72
100	Shat-Denn	3⅝	3⅝	3⅝
100	Sherwin-Wms (3)	97	97	97
75	Silex (.40e)	14	14	14
20	Singer Mfg (6a)	246½	246½	246½
200	Solar Mfg (.30g)	5¾	5¾	5¾
100	Sonotone (.10e)	2⅞	2⅞	2⅞
100	So Coast	3	3	3
50	So Cal Ed pf (1½)	38	38	38
200	Southl Royal (.10e)	9⅝	9⅝	9⅝
100	Spalding	5⅜	5⅜	5⅜
200	Spencer Shoe (.15g)	3⅝	3⅝	3⅝
300	Stand Cap & S	9⅜	9⅜	9⅜
400	St Oil Ky (1)	17¾	17¾	17¾
100	St Pow & Lt	¼	¼	¼
200	Stand Prod (¼e)	8¼	8¼	8¼
100	Stand Sil-Lead	5-32	5-32	5-32
1100	Starrett Corp vtc	1½	1⅜	1½
100	SterchiBrStrs (.30e)	5⅞	5⅞	5⅞
200	Sterl Brew	5¼	5¼	5¼
600	Sullivan Mach (32e)	20⅜	20	20
100	Taggart	5⅝	5⅝	5⅝
100	Tampa El (.80e)	24	24	24
4400	Technicolor (⅛g)	16¼	15⅞	16
100	Texon Oil & L (.20e)	6⅛	6⅛	6⅛
100	Tishman Realty	5	5	5
100	Tonopah Min (.30e)	⅛	⅛	⅛
300	Trans-Lux2 (.10g)	3½	3⅜	3½
900	Transwest Oil (½e)	24⅝	24⅜	24
200	Udylite Corp (33f)	3¾	3⅝	3⅝
800	Unit Cig-Wh Strs	1⅞	1¾	1⅞
10	U C-W strs pr (2½k)	89	89	89
2400	Unit Gas	1⅝	1½	1⅝
100	Unit Gas pf (7k)	116⅞	116¾	116⅞
1300	Unit Lt&Pow A	⅛	⅛	⅛
200	Unit Lt&P pf	53	53	53
50	Unit Shoe M (2½a)	71⅝	71½	71½
10	Unit Sh M pf (1½)	43½	43½	43½
200	Unit Speltles (.20g)	6¾	6½	6¾
100	U S & Int Sec	¾	¾	¾
500	U S Foil B (.30e)	6⅝	6⅝	6⅝
900	Unit Wall Pap (.10g)	2⅜	2⅜	2⅜
400	Univ Pict (1e)	22¾	22½	22¾
100	Univ Pict vtc (1e)	21¾	21½	21¾
300	Utah-Idaho Sug	2⅜	2⅜	2⅜
150	Utah P&L pf	58	57⅞	58
200	Utah Radio	7⅛	7	7⅛
100	Valspar Corp	1⅜	1⅜	1⅜
500	Venezuel Pet	10⅞	10⅝	10⅝
700	Virg Pub Svc pf	139	138½	138½
100	Vogt Mfg (.60)	9½	9½	9½
100	Wentwth Mfg (¼e)	4⅛	4⅛	4⅛
600	WestVa C&C (¼e)	8⅝	8¼	8¼
100	West Air Lines	8⅛	8⅛	8⅛
9000	West Md 1 pf (7g)	115	110	115
9000	West Md 1 pf (7g)	115	110	115
2500	W'morel'd Coal	25	26¼	26¼
5000	Wey'berg Shoe (h)	9½	9½	9½
100	Wichita R Oil	8¼	8¼	8¼
2600	Woodley Pet (.40)	12⅞	12¾	12¾
200	Wright Harg (h¼)	3	2¾	2¾

Total stock sales today (estimated), 190,000 shares; year ago, 296,960 shares.

Quotations to 2:55 p. m.

Sales	Stock and Div.	High	Low	Close
300	Lefcourt Real	3½	3½	3½
600	Lefc Real pf	¾	[illegible]	¾
100	Leonard Oil Dev	[illegible]	[illegible]	[illegible]
1200	Lone Star Gas (.20e)	8⅞	8¾	8⅞
25	Long Is L pf	67¼	67¼	67¼
100	Long Is L pf B	61	61	61
500	Louis L & E (.40)	7¾	7¾	7¾
100	Lynch Corp (2)	27¾	27¾	27¾
100	Massey-Harris	7⅛	7⅛	7⅛
300	McWill Dredg	9⅛	9⅛	9⅛
100	Merritt-C & S	6⅝	6⅝	6⅝
400	Mesabi Iron	3⅛	2⅞	2⅞
500	Metal Tex	3⅜	3⅜	3⅜
100	MicromatHone	7⅜	7⅜	7⅜
500	Mid St P Bvtc	3⅜	3⅜	3⅜
700	MidWestCorp	10⅝	10⅝	10⅝
375	Midvale (½e)	25	24½	25
300	Mid West Ref (.10e)	2½	2½	2½
100	Missouri PSvc (.40g)	10⅛	10⅛	10⅛
300	Monogram Pict	3⅜	3⅜	3⅜
100	MonroeLoan A (.20)	2	2	2
150	Montg Ward A (7)	166	165	165
100	Muskogee	9⅜	9⅜	9⅜
400	NatBellasHess (.05g)	1⅜	1⅜	1⅜
50	Nat Candy	41½	41½	41½
300	Nat City Lines (1a)	14⅛	14	14⅛
100	Nat City Lin pf (3)	38⅛	38⅛	38⅛
200	Nat Fuel G (1)	11⅜	11⅜	11⅜
100	Nat Refin	11½	11½	11½
700	Nat Sug Ref	20	20	20
600	Nat Tun & Mines	1¼	1¼	1¼
200	Nat Un Rad	4¼	4¼	4¼
100	Navarro Oil	28¾	28¾	28¾

N. Y. Curb Bonds

Quotations to 2:40 p. m.

Domestic Bonds

Sales in $1000		High	Low	2:40
1	Ark P&L 5s 56	104½	104⅛	104½
5	As Elec 4½s 53	87	87	87
8	As G&E 5s 50	24¼	23¾	23¾
1	As G&E 5s 68	23¾	23¾	23¾
4	Birm El 4½s 68	102½	102⅝	102½
2	Can Nor P 5s 53	103	103	103
14	Cen St El 5½s 54	41½	41	41½
1	Cen St El 5s 48	40½	40½	40½
15	Chi Ry 5s 27 ct	70⅞	70½	70⅞
1	Cin St Ry 5½s 52	102½	102½	102½
2	Cities Ser 5s 69	101⅜	101⅜	101⅜
5	Cities Ser 5s 58	102	101¾	101¾
45	Cities Ser 5s 50	102½	102½	102½
5	Conn L&P 7s 51A	118⅜	118⅜	118⅜
10	Con GEL Ba 3¼s 71	110	110	110
5	Cont G&E 5s 58 A	103⅛	102¾	102¾
7	Cuban Tob 5s 44	97½	97½	97½
17	East G&E 4s 56 A	96¾	96½	96½
16	Elec P&L 5s 2030	104	103⅞	104
8	Gatineau Pow 3⅞s 69	98¾	98½	98¾
11	Glen Ald Coal 4s 65	101	100⅞	101
1	Grand Trunk 4s 50	103	103	103
4	Ill Pow&L 6s 53	106½ 106 3-32	106 3-32	106 3-32
1	Ind Svc 5s 63A	100½	100½	100½
6	Inters Pow 6s 52	68⅝	68⅛	68⅛
8	Inters Pow 5s 57	92¼	92	92¼
1	Metro Ed 4s 65 G	108⅛	108⅛	108⅛
7	Midland Val 4s 63 st	69	69	69
8	N Eng G&E 5s 50	81¾	81⅛	81¾
25	N Eng G&E 5s 47	81¾	81¾	81¾
4	N Eng Pow 5½s 54	102½	102½	102½
8	N Eng Pow 5s 48	101⅛	101⅛	101⅛
1	NY&West Lt 4s 2004	107⅞	107⅞	107⅞
9	Nor Con Ut 5½s 48A	95	95	95
4	Pac P&L 5s 55	104½	104½	104½
1	Pen Cen L&P 5s 79	109⅝	109⅝	109⅝
5	Phila El P 5½s 72	114	114	114
5	Potomac Ed 5s 56 E	106½	106⅛	106½
2	Shaw W&P 4½s 67 A	103¾	103⅝	103¾
5	Shaw W&P 4½s 70D	103⅞	103¾	103¾
1	Spalding 5s 89	88½	88½	88½
1	Stand G & E 6s 48 st	95¼	95¼	95¼
12	Stand G&E 6s 48 cv st	95⅜	94⅞	95⅜
2	Stand G&E 6s 51	95¼	95¼	95¼
4	Stand P&L 6s 57	95	95	95
10	Starrett Corp 5s 50	30	30	30
1	Tex P&L 5s 56	106	106	106
5	Tide Wat P 5s 79 A	104	103¾	103¾
11	Toledo Ed 3½s 68	108¾	108¾	108¾
7	Unit L&Ry 5½s 52	103⅞	103¾	103¾
8	Waldorf-Ast 5s 54	39¾	39⅝	39¾
3	Wash Ry & El 4s 51	107	107	107
2	West News Un 6s 44st	95½	95½	95¼

Foreign Bonds

Sales		High	Low	2:40
10	Russian ½s 1919	6½	6½	6½
15	Russ 5½s 1921	6½	6½	6½

†Officially listed on application by the Corporation.

Other securities are admitted to dealing as "unlisted" on application of a regular member and approved by the listing committee and the Board of Governors.

Rates of dividends in the foregoing table are annual disbursements based on the last quarterly or semiannual declaration. Unless otherwise noted special or extra dividends are not included.

Commodity Futures

Grains at Principal Markets

	Open	High	Low	Close	Pr. Cl.
May Wheat					
Chicago		1.73⅜	1.73⅜	1.73⅜	1.73⅜
Minneapolis				1.65⅜	1.65⅜
Kansas City				1.63½	1.63½
July Wheat					
Chicago		1.67¼	1.65¼	1.65⅜	1.66⅜
Minneapolis		1.64½	1.63⅜	1.63⅜	1.64½
Kansas City		1.58⅞	1.57⅜	1.57⅜	1.58¾
Sep Wheat					
Chicago		1.63½	1.61⅝	1.61⅞	1.62⅞
Minneapolis		1.59⅝	1.58⅝	1.58¼	1.59
Kansas City		1.56½	1.55¼	1.55¼	1.56¾
Jly Oats					
Chicago		.78⅜	.77⅝	.77⅝	.77¾
Minneapolis		.77	.77	.77	.78⅛
Rye, Chicago					
May	1.21⅞	1.22¾	1.20½	1.20½	1.21⅝
Jly	1.19	1.19⅜	1.18⅛	1.18¼	1.18¾
Sep	1.16⅝	1.16⅝	1.15	1.15⅛	1.15¾
Dec	1.16⅞	1.17½	1.16⅞	1.16⅞	1.17⅝
Barley, Chicago					
May				1.28	1.28
Jly	1.22½	1.22⅞	1.22½	1.22½	1.22⅝
Sep	1.13⅜	1.14⅜	1.13½	1.13½	1.13½

Wool

Grease	Open	High	Low	Close	Pr. Cl.
May	....	....	....	97.0n	97.0
July	....	....	....	93.0b	93.0
October	....	....	....	89.5b	89.3
December	....	....	....	85.7b	85.7
March	....	....	....	84.3b	84.2
Tops					
May	....	....	....	131.5b	131.5
July	126.5	126.9	126.5	126.2t	126.5
October	119.5	120.0	119.5	120.0t	119.3
December	115.2	115.5	115.2	115.5b	114.8
March	112.0	112.5	112.0	112.3b	111.7

n-Nominal. b-Bid. t-Traded.

Cotton

July	20.80	20.74	20.63	20.68	10.70
October	19.92	19.96	19.85	19.89	19.97
December	19.80	19.71	19.60	19.66	19.87
March	19.45	19.47	19.35	19.39	19.46
May	19.23	19.23	19.14	19.14	19.30

Spot 21.62.

Chicago Mercantile Exchange

Onions					
November	1.43	1.43	1.40	1.41b	1.43
Eggs					
October	38.50	38.50	38.45	38.45	38.55
November				38.75a	38.85
December	38.65	38.65	38.50	38.50	38.75
Potatoes					
November				2.90n	2.90

b—Bid. a—Asked. n—Nominal.

Quotations for cotton reported by Merrill Lynch, Pierce, Fenner & Beane; wool by J. S. Bache & Co. All prices at New York unless otherwise noted.

News and Comment About Business, Economics and Finance

Over-the-Counter Securities

Approximate prices compiled under supervision of Boston Securities Traders' Association and National Association of Securities Dealers, Inc. These prices may have been higher or lower during the day.

Industrial Stocks

	Bid	Asked
Aetna-Standard Engineering	4½	5⅛
American Barge Line Co	10¼	11⅝
American Hardware Co	28¼	30¼
American Manufacturing	40¼	43¼
American Manufac 5 pf	91¾	
American Wringer Co	7½	8⅜
†Amoskeag Company	40¾	..
†Amoskeag Company pf	79¾	
Appleton Company	33	36
Applied Arts Corp	3⅜	3⅞
Arlington Mills	47¼	50½
Art Metal Construction	21⅜	23⅛
Atlas Plywood Corp pf	26¾	28¾
Automobile Banking Corp A	2⅞	3⅜
Automobile Banking $1.50 pf	19⅜	21
Bausch & Lomb Optical Co	21	23¼
Bausch & Lomb Optical Co pf	109½	
Bendix Home Appliance	5⅞	6⅝
Berkshire Fine Spinning	17½	18⅞
*Berkshire Fine Spin $5 pf	87	..
Bird & Son Inc 5 pf	99½	
Boston Wharf Company	21¾	23⅝
Boston Woven Hose & Rubber	35	37¾
Brown Co	1.70	2.00
Brown Co pf	33¼	36
Campbell A S Co Inc	6½	7⅜
Central Railway Signal A	38¾	38¾
Chapman Valve Manufac	34½	37¼
Collyer Insulated Wire Co	15⅝	17
*Colonial Stores	17¾	19⅝
Crowell-Collier Pub Co	37¾	40
Dewey & Almy Chemica Co	27¾	30¼
Domestic Finance Corp pf	26¾	29¼
Draper Corporation	67	70
Durex Plastic Chemical	59½	63
Dwight Manufacturing Co	15⅝	17¼
Eastern Corporation	9¾	10⅞
Eastern Corporation pf	19⅜	21¼
Exolon Co	9½	11
Family Finance Inc	12½	13½
Family Finance pf A	24¼	26½
Food Fair Stores Inc	43¼	46¼
Fruit of the Loom	36	38¾
General Fire Extinguisher	15⅞	17⅜
General Machinery	21	22⅞
Giddings & Lewis Mach Tool	7⅝	8⅜
Goodall Worsted Company	47¾	50¾
Graton & Knight Co	7⅞	9⅜
Graton & Knight Co 7 pf	84⅜	88¾
Graton & Knight Co pr pf	28¼	31¼
Great Northern Paper Co	32½	34½
Greenfield Tap & Die $6 pf	61	..
Greenfield T&D $1.50 cv pf	15½	..
Harrington & Richardson	1	1½
Haskelite Mfg Co	7¾	8⅞
Heywood-Wakefield Co	29¼	30¾
Heywood-Wakefield Co pf B	19⅜	21¼
Hilton-Davis Chemical Co	13⅞	15¾
Hilton-Davis Chemical Co pf	22¾	25
Hooker Electro Chem	29½	32¼
International Detrola	11¾	12⅝
Keith George E Co	60	
Kendall Company	9⅝	10⅞
Kennedy's Inc pf	19⅞	21¾
Landers Frary & Clark	35¼	37¾
Lincoln Stores Inc	24	26
Lincoln Stores 7	107½	
Long-Bell Lumber Co	7	7¾
Ludlow Mfg & Sales Co	105½	109½
Marathon Paper Mills	54¾	58
Marlin-Rockwell Corp	61½	64¾
Merck & Co	41½	44½
Merck & Co 4½s pf	110¼	114¼
Merrimack Manufacturing	48¾	52
Merrimack Manufacturing pf	69½	
†Metal & Thermit Corp	19⅝	22¼
Millers Falls Company	9⅞	10½
Missouri-Kansas Pipe Line	9⅛	9¾
Nashawena Mills	16⅞	18½
Nashua Gummed & C Paper	71	
Nashua Manufacturing Co	34¾	37¾
Nashua Manufac Co 1st pf	74¾	78¾
Nashua Manufac Co 2d pf	28⅜	31¼
National Chemical & Mfg	4⅝	5½
National Shirt Shops	13¼	14⅝
Naumkeag Steam Cotton	60¼	64¼
Newmarket Manufac Co	46¾	50
Nicholson File Company	33¼	35
Nonquitt Mills	31¾	34¾
Ohio Finance	9	10⅝
Panhandle Eastern Pipe Line	40¾	43¾
Parker Appliance	12⅛	13⅝
Plymouth Cordage Company	115½	120
Quincy Mkt Cold Stor & W	67	
Quincy Mkt CS&W 5pf	89	
Remington Arms Co Inc	2¾	3¼
Richardson & Co	44¾	47¾
Saco Lowell Shops Inc	31	33
Rochester Telephone Co	15¼	16¼
Saco Lowell Shops Inc pf	31	..
Sagamore Manufacturing Co	51¼	
Sanford Mills	41	44
Submarine Signal Co	27¼	29¾
Tampax Inc	5¾	6½
Time Incorporated	53¾	56¾
Triumph Explosive Inc	2⅛	2½
United Elastic Corp	15½	16⅝
U S Envelope Company	65¾	70¾
U S Envelope Co 7 pf	121½	126½
Waltham Watch Co 6 pf	84¾	88½
Waltham Watch Co 7 pf	103½	
Wamsutta Mills Inc	26¾	29
Warner & Swasey Co	9⅞	10⅞
Warren Bros Class B	33¼	36¼
Warren Bros Class C	9⅝	10¾
West Point Manufacturing	39¾	42¾
Wickwire Spencer Steel	10¼	11⅝

* Ex-dividend.
† Not qualified for sale in Massachusetts.

N. E. Utility Stocks

	Bid	Asked
Bangor Hydro-Electric	13¼	14¾
Beverly Gas & Electric	37	
Brockton Gas Light	8¼	9⅛
Central Maine Power 6 pf	106½	111½
Central Maine Power 7 pf	119	124
Cent Vermont Pub Serv	15	16½
Cent Vermont Pub Serv 6 pf	109	
Conn Light & Power	41¾	44
Eastern Utilities Asso	23⅛	25⅛
Eastern Utilities Asso conv	1⅝	2⅛
Fall River Gas Works	23¾	
Fitchburg Gas & Electric	36¼	39
Green Mountain Power pf	82¼	86¼
Hartford Electric Light	48¾	51½
Haverhill Electric	26¼	28¾
Haverhill Gas Light	16¼	18
Holyoke Water Power	16⅛	18⅛
Lawrence Gas & Electric	31	
Lowell Electric Light	36¼	39¼
Lynn Gas & Electric	77½	81
Mass Power & Light pf	17⅞	19⅛
Mass Utilities Asso pf	31¾	34¼
Narragansett Elec pf	55¾	59
N E Gas & Electric $5.50 pf	26¾	28½
N E Power Assn 6 pf	55¾	57¾
N E Public Serv $7 pr ln	101½	105½
N E Public Serv $6 pr ln	93	97
N E Public Serv $7 pf	43¾	46¼
N E Public Serv $6 pf	42¾	45¼
Newport Electric	22½	
Providence Gas	7½	8⅝
Pub Serv of N H $6 pf	110	115
R I Pub Serv pf	31	33½
Rockland Light & Power	7⅝	8½
Springfield Gas Light	19⅝	21⅝
Western Mass Companies	24	26

New York Bank Stocks

	Bid	Asked
Bank of Manhattan (.80a)	22	23¼
Bank of New York (14)	391	403
Bankers Trust (1.40)	50¾	52¾
Brooklyn Trust (4)	95½	100½
Central Hanover Bk & Tr (4)	99½	103
Chase National (1.40)	38⅜	40⅜
Chemical Bank & Trust (1.80)	49¼	51½
Commercial (1.60)	47¾	50¼
Continental Bank & Trust (.80)	19½	21
Corn Exchange Bk & Trust (2.40)	48½	51
Empire Trust (3)	73½	77½
First National New York (80)	1570	1610
Guaranty Trust (12)	319½	327½
Irving Trust (.60)	14⅜	15¾
Kings County (80)	1505	1555
Lawyers Trust (1)	37¾	40¾
Manufacturers Trust (2)	49½	51⅝
Manufacturers Trust pf (2)	51½	53½
National City (1)	35¼	37¼
New York Trust (3½)	91¼	95¼
Public (1½)	37¾	40½
Title Gauranty & Trust	7½	7⅞
United States (60a)	1440	1485

(a) Also extra or extras.

Other Bank Stocks

	Bid	Asked
Bank of America NTSA (2.40)	48¾	50⅞
Continental Illinois (4)	94	98
First National Chicago (10)	228	233
Pennsylvania Co (1.60)	35	37⅜

Insurance Stocks

	Bid	Asked
Aetna Casualty (4a)	129½	137½
Aetna Insurance (1.60a)	50¼	52¾
Aetna Life (1.20a)	36¼	38
Agricultural (3a)	69½	73
American Alliance (1a)	20¾	22¾
American Casualty Company	11⅝	12⅞
American Equitable (1)	14⅝	16⅛
American Insurnce Newrk (½e)	15	16¼
American Re-Insurance (2)	48¾	51¾
American Reserve	12¼	13¾
American Surety (2½)	56¼	58¾
Baltimore-American (.20a)	6	7
Bankers & Shippers (4)	80½	85½
Boston (16a)	545	570
Camden Fire (1)	20¼	21⅞
City of New York (½e)	17¼	19¼
Connetcicut General Life (1a)	42¼	44¼
Continental Casualty (1.20a)	38½	40¾
Federal (1.40)	47¼	50¾
Fire Asso Philadelphia (2a)	60	64
Fireman Fund (SF) (3)	83¾	87¾
Firemen's Newark (.40)	11⅞	13
Franklin Fire (1)	24¼	26¼
General Reinsurance (2)	45	48
Gibraltar Fire & Marine (½e)	17¼	20
Glens Falls (1.60)	42½	45
Globe & Republic (½)	8⅜	9½
Great American Insurance (1.20)	26⅜	28⅜
Hanover (1.20)	25½	27½
Hartford Fire (2a)	97	101½
Hartford Steam Boiler (1.60a)	40½	43½
Home Insurance (1.20)	27¼	29
Homestead (¼e)	13	15
Insurance Co No American (2½e)	82¼	84¾
Jersey Insurance (NY) (1.80)	37¾	40¾
Knickerbocker (½)	6⅞	8
Maryland Casualty	7	7¾
Massachusetts Bond (3½)	64¾	68
Merchants&Mfs of NY (.40)	5⅜	6½
Merchants Fire Asso (1½a)	44¼	47¼
National Fire (2)	55½	58½
National Liberty (.30a)	6⅛	7¼
National Union (3a)	171	181
New Amsterdam Casualty (½e)	25	27
New Brunswick (1½)	28	30½
New Hampshire (1.60a)	44	47
New York (.80)	12½	13⅝
North River (1)	21⅜	23¼
Northeast Insurance	5⅛	5⅞
Northern (3a)	89	93½
Pacific Fire (5)	102½	107½
Pacific Indemnity (2a)	47	49½
Peerless Casualty Company	13⅛	14¾
Phoenix (2a)	78	82
Preferred Accident (.80a)	14⅞	16⅜
Providence-Washington (1a)	32⅞	34⅞
Reinsurance Cor New York (¼g)	4⅝	6½
Republic Insur Co Texas (1.20)	26¼	28¼
Revere (P) Insurance (1.20)	22	24
St Paul Fire & Marine	63¾	66¾
Seaboard Surety (1a)	43¾	46¼
Security (1.40)	34⅞	36⅞
Springfield (4½a)	116¾	122½
Standard Accident	61	64¾
Travelers (16)	476	491
United States Fid & Guar (1a)	36⅛	38⅛
United States Fire (2)	46	48¾
United States Guar (1.60a)	70	75
Westchester (1.20a)	29⅞	32⅜

a—also extra or extras; g—paid last year; e—declared or paid so far this year.

Investment Trusts

Management

	Bid	Asked
Affiliated Fund Inc	3.55	3.88
Amerex Holding	25.00	26.875
American Business Shares	3.43	3.76
Axe Houghton Fund	14.03	15.09
Bod Inv Tr of America	100.75	104.95
Boston Fund	16.91	18.18
Broad Street Investing	28.09	30.37
Bullock Fund	14.77	16.19
Canadian Investment Fund	3.05	3.65
Century Shares Trust	27.61	29.68
Chemical Fund	9.39	10.16
Christiana Securities Co	2375.00	2475.00
Commodity Corp	9.25	..
Consolidated Investment Tr	37.25	40.25
Dividend Shares	1.21	2.33
Eaton & Howard Balanced Fd	21.22	22.69
Eaton & Howard Stock Fd	12.76	13.70
Equitable Corp $3 pf	36.00	38.25
Fidelity Fund Inc	18.42	19.84
Fund Investors Inc	22.18	24.31
General Capital	33.04	35.53
General Investors Trust	5.35	5.77
Group Securities Inc:		
Fully Admin. Shares	6.91	7.60
Railroad Shares	3.86	4.26
Steel Shares	4.04	4.45
Incorporated Investors Tr	20.90	22.47
Institutional Sec: Bank Group	.85	.94
Inst Sec: Insurance Group	1.03	1.14
†Keystone Custodian Funds		

	Bid	Asked			
B-1	....	29.61	S-1	....	25.88
B-2	....	31.78	S-2	....	13.35
B-3	....	32.43	S-3	....	10.24
B-4	....	11.19	S-4	....	4.66
K-1	....	18.89	K-2	....	21.54

	Bid	Asked
‡Loomis Sayles Mut Fd	93.30	..
‡Loomis Sayles 2d Fd	39.60	..
Manhattan Bond Fund	9.12	10.03
Maryland Fund	4.50	5.00
Mass Invest Tr	22.21	22.81
Mass Inv 2d Fd	10.46	11.25
Mutual Invest	10.65	11.64
Nation Wide Voting	1.26	1.39
New England Fund	12.30	13.26
Old Colony Tr Assoc	21.00	23.00
Plymouth Fund Inc.	.40	.54
Putnam Fund	13.82	14.86
Quarterly Income Shares	6.45	7.10
Railway & Light Sec	13.50	14.875
Railway & Light Sec pf	108.00	
Repub Invest Fund	3.22	3.54
Scudder Stevens & Clark	90.34	92.16
Spencer Trask Fund	14.03	14.95
State Street Invest	40.67	43.70
Trusteed Industry Shrs	.72	.81
Wellington Fund	16.31	17.92

Fixed and Unit Type

	Bid	Asked
Assoc Stand Oil	6.25	7.00
Corp Tr A A mod. acc mod	2.69	..
Cumulative Trust Shares	4.70	..
Diversified Tr C	3.65	..
Diversified Tr D	5.40	6.15
Foundation Tr Shrs A	3.70	4.25
Fund Tr Shrs A	4.73	5.47
Nation Wide Sec	3.60	..
North Am Bond Tr Ctfs	39.625	..
North Am Tr Shrs 1953	2.07	..
North Am Tr Shrs 1955	2.72	.
North Am Tr Shrs 1956	2.63	..
North Am Tr Shrs 1958	2.30	..
Super of Am Tr AA	2.35	..
U S Elec Lt & Pow "A"	16.30	..
U S Elec Lt & Pow "B"	1.70	..

Investment Banking

	Bid	Asked
Blair & Co	2.375	2.75
First Boston Corp	26.25	28.25

*Ex-dividend. †Sales prices as of 1 p. m. ‡Bid 2% less if not held 3 years.

Aviation Stocks

	Bid	Asked
Liberty Aircraft	15	16⅛
Piper Aircraft	7⅝	8¼
Pollak Manufacturing Co	8⅞	9⅞

PILGRIM TRUST Company

31 MILK ST., BOSTON 9

If you have a business problem to decide, and we can be of assistance, please call on us.

Member Federal Reserve System
Member Federal Deposit Insurance Corporation

American Woolen COMPANY
INCORPORATED

225 FOURTH AVE., NEW YORK 3, N.Y.

AT a meeting of the Board of Directors of the American Woolen Company held today, a dividend on the Preferred Stock of $2.00 a share on account of arrears was declared, payable June 14, 1944 to stockholders of record May 29, 1944. Transfer books will not close. Checks will be mailed by Guaranty Trust Co. of N. Y., dividend disbursing agent.

F. S. CONNETT,
Treasurer.

May 17, 1944.

SEE ME ON FIRE

Spring—Summer—Autumn—Winter

You need Insurance to protect you against Financial Loss.

The more you have, the more insurance needed.

THE HARVEY E. FROST CO.'S SERVICE

is unexcelled.

Make our office your headquarters for insurance needs.

FIRE—LIFE—LIABILITY—BURGLARY—

and all other kinds.

HARVEY E. FROST CO.

200 FRANKLIN STREET BOSTON — 77 AVON STREET SOMERVILLE

Telephone Liberty 7460

Beck Would Subsidize To Provide Jobs

NEW YORK (AP)—Conversion of the nation's war plants to the manufacture of peacetime products through Government subsidy if necessary was proposed today by Dave Beck, Vice-President of the International Brotherhood of Teamsters (A. F. of L.) to provide more jobs after the war.

"It is my conviction that the social cost to the country as a whole of obtaining reconversion through Government subsidies would be much less than the social loss if plants were allowed to remain idle," Mr. Beck said in an address prepared for the annual meeting of the National Industrial Conference Board, a research organization.

Beck's Income Goal

Mr. Beck's suggestion was part of a program he believes would lead to a national income level of $165,000,000,000 annually, compared with the current $150,000,000,000-plus and with the $130-$140,000,000,000 level suggested by Ralph E. Flanders, President of Jones & Lamson Machine Company, in another speech before the gathering.

Mr. Flanders said two barriers—"one psychological, the other political"—tend to hold industry back from the expansion necessary for such a goal, business "defeatism" and the impact of taxes.

"The formulation of new tax policies which will permit the revival of personal enterprise and of business expansion is a prime requirement for the expansion of employment, production and consumption in the postwar world," Mr. Flanders declared.

Before Mr. Beck made his recommendations, Virgil Jordan, President of the Conference Board, urged that postwar planners avoid deluding soldiers and war workers with promises of plenty and said:

"Let us tell them instead that nobody, business or government, can plan tomorrow's employment for anyone without planning his occupation, spending, saving and consumption for him.

"Let us not tell these sons and brothers of ours that we, or labor, or Government, are going to guarantee them economic security in any sense and still leave them their civil liberty and personal freedom, if they still want it. It is not true. The governments they are fighting have demonstrated in the past decade, and the whole record of human experience proves, that it is a lie."

Planning Seen Compulsion

Mr. Jordan said an "iron chain" of cause and effect links "compulsory security, compulsory saving, compulsory labor, compulsory consumption, compulsory occupation, location, leisure, speech and finally thought," and said these followed "national planning."

Mr. Beck, however, said the postwar problems of private industry necessitated "a single Federal reconversion agency on which management and labor are fully represented." To take care of inevitable unemployment, he would have Government provide demobilization allowances and education for both soldiers and jobless civilians. To supplement this would be a program of public works.

For maintenance of a high national income level, Mr. Beck would have Government stimulate co-operation between labor and management, through some central co-ordinating agency.

He outlined, too, a plan similar to the "compensatory economy" advocated by economists Stuart Chase and Alvin Hansen, involving increased Government spending when national income fell below some selected level, and heavier taxes when it rose too far above such a figure.

On few points the speakers agreed, among them the desirability of less Government direction of labor's and industry's affairs, the necessity of providing employment for about 55,000,000 and the maintenance of individual freedom.

Both Mr. Jordan and Mr. Flanders urged that businessmen overcome the "defeatism" they said had developed; Messrs. Flanders and Beck urged that agriculture be looked to as a way of living for an increasing number of citizens.

OPA Loses Case In Michigan Court

LANSING, Mich. (AP)—A four-to-four decision of the State Supreme Court upheld a lower court decision that the Office of Price Administration may not legally impose price ceilings on items sold at a receiver's liquidation sale.

The controlling opinion sustained the contention of Circuit Judge Guy H. Miller of Wayne County that OPA regulations were intended to apply only to regularly conducted business. It also overruled the OPA's argument that the Federal OPA forbids any court review of its actions except in the United States Supreme Court.

Metals Reserve to Sell Surplus Aircraft Material

WASHINGTON (AP) — Usable surplus aircraft material will be sold by the Metals Reserve Company through commercial distribution warehouses, it was announced.

Metals Reserve, a subsidiary of the Reconstruction Finance Corporation, said it had agreed with the aircraft scheduling unit, the Army Air Forces and the Navy Bureau of Aeronautics on this method.

New Tax Bill Seen Application Of Mass Production Principle

By Harold Fleming
Staff Correspondent of The Christian Science Monitor

NEW YORK—Despite criticisms before the Senate Finance Committee, the new tax simplification bill appears likely to go through the Senate without much difficulty. In fact the unanimous passage of the bill by the House—first unanimous House vote on a tax bill in a generation or more—and Secretary Morgenthau's good word for it as "well-conceived and intelligently planned" indicate the big hand deserved by the House Ways & Means Committee and its drafting experts for a difficult job well done.

The difficulties in such a wholesale re-write are shown in many ways. The new simplification bill itself runs to 47 pages. In the last ten years Congress is said to have written 17 tax laws, every one of them raising rates and most of them adding new complications. The complete re-write, covering exemptions, rates, deductions, and withholdings, must have involved an immense amount of sliderule and calculating machine work to add and subtract in such wise that the total estimated revenue comes out within about $60,000,000 of the same total as the existing law, which amounts to a difference of only about 6 cents in each $20.00 of tax receipts.

Employers, Treasury Do Work

The various simplifications permit the principles of mass production to be applied to tax calculations, which will be done largely by the employer and the Treasury itself. Employers will be given more accurate and complete methods for withholding the tax. An estimated 30,000,000 people, (earning up to $5,000 and with less than $100 of outside income not subject to withholding) will merely take the statement furnished them at the end of the year by the employer, turn it over and fill in a few facts about marital status, dependents, etc., plus other income, and send it to the Treasury, which will "process" it and then send either a bill or a refund. Another 10,000,000 making up to $5,000 but with more than $100 or other income not subject to withholding will fill out something about as simple as the recent 1040-A; and the top-bracket 10,000,000 will fill out something much simpler than heretofore.

For the first year of application, 1945, there will be few refunds and an estimated 10,000,000 of bills to be sent out. This is because the new withholding methods will not go into effect until next January 1, and present withholding rates will not withhold quite enough.

Each of the major changes will to some degree benefit some people and hurt others. Thus the consolidation of the Victory tax, normal tax, and surtax, into a single normal tax of 3 per cent plus a surtax begining at 20 per cent, will hit those who have "partially exempt government bonds, because the new surtax, starting at 20 per cent to incorporate the old normal tax, will raise the rate on these bonds (which are subject to surtax but not to normal tax) from 13 per cent to 20 per cent at the first bracket and correspondingly higher on the way up.

Some Helped, Some Hurt

Changes in the exemption will also help in some places, hurt in others. Instead of the present $1,200 for couples, $500 for single persons and $350 for dependents, the exemption will be a straight $500 each for mater, pater, and junior. This will hurt couples without children, who will get only $1,000 exemption instead of $1,200, but benefit those with large families, and also those with dependents over 18, because the age limit is taken off dependency.

On the other hand, somewhat more revenue may be raised from dependents' earnings. Heretofore they were merely added into father's tax bill and some people, it is guessed, just forgot them; but hereafter Junior's earnings up to $500 will be disregarded, but over that he will have to file his own return and pay his own tax.

An important change in the permissible deductions will also hurt some and help others, though in a way not entirely predictable. A straight 10 per cent of gross income will be deductible for taxes, interest, and charitable contributions, and $500 per person getting over $5,000. Persons who didn't use to take that much deduction will benefit, and some charitable institutions are worried because the tax-exemption inducement to contribute will thus disappear.

On the other hand, persons who used to take even larger deductions (including alimony), will be able to keep on taking them by skipping the short-form and filing in detail—in which case they will, in fact, be able to take slightly larger deductions than before, since the limit on charitable contributions is raised from 15 per cent of net to 15 per cent of gross income.

A Rewrite of 1943 Tax Law

Some persons, particularly in the lower-income brackets, may be confused by the fact that to them the innovation of this simpler tax will come first at the same time they meet the new rates of the 1943 tax law. The new bill is a rewrite of the 1943 tax law, which so far is familiar only to those making over $2,700 single or $3,500 married who have already calculated their April 15 tax return. The innovations of the two bills, however, should not be confused.

This appears likely to be "the last war tax bill." Having notched the rates repeatedly upward for years, Congress last year finally put them on a pay-go basis and this year is simplifying the whole structure. This will make it easier in future either to raise or lower the whole personal income tax structure. Indications are, however, that it will stay put for a while.

Congress' refusal last fall to vote increases anywhere near commensurate with the Treasury's requests, plus the fact that Britain's recent budget message called for no further increases, seem to indicate that no further increases are likely unless the war goes badly. On the other hand, no immediate decreases appear in sight; the fashionable tax talk in Washington is that when the time comes for tax reductions they will come first in corporation taxes, for the purpose of stimulating postwar employment, rather than in personal income tax rates.

Output of 800,000 Telephone Sets Is Authorized by WPB

WASHINGTON (AP)—The War Production Board has authorized the manufacture of 800,000 modern, civilian-type telephone sets, with production to start after June 1 and continue for the next 12 months.

This limited output, WPB said, will not approach for some time the demands of essential users. Approximately 1,250,000 orders for telephone installations are being held up, nearly 500,000 of them because of lack of the instruments and the rest because of limited switchboard capacity and other reasons.

First deliveries of the new sets will begin in the fall, said Edward Falck, director of WPB's Office of War Utilities. Production will be scheduled at the rate of 200,000 sets each quarter.

Resumption of manufacture was made possible, WPB said, largely by the Western Electric Company's decision to move manufacturing equipment from its Hawthorne plant at Chicago and its Point Breeze plant at Baltimore, to St. Paul, Minn., where labor is readily available.

Both the Hawthorne and Point Breeze plants are jammed with military orders and are situated in critical labor areas. Western Electric will produce about 80 per cent of the new sets.

The Pacific Coast will be the first area to benefit, said Leighton H. Peebles, director of the Communications Division of the Office of War Utilities, who will assign the instruments to the areas most urgently needing them. Military and war-supporting activities on the Pacific Coast have the most urgent needs at present, Mr. Peebles said. No general distribution will be made until all the essential installations are taken care of.

Int'l Harvester Boosts Dividend

CHICAGO (AP)—The board of directors of International Harvester Company has voted a regular quarterly dividend of 65 cents per share of common stock. The rate will replace the 50 cent quarterly dividend which has been paid on common stock for several years. The dividend will be paid July 15 to all stockholders of record on June 19.

The rate increase, President Fowler McCormick asserted, "is not based on a current or anticipated increase in earnings." He added: . . . Now, however, we see more clearly the limits of our war production assignment and our situation as to civilian production. Because of this, we believe the new dividend rate is now warranted. . . ."

Oil Issue Planned; Utility Stock Offered

NEW YORK (AP)—A public offering of $13,000,000 sinking fund debentures of Sunray Oil Corp. is scheduled for about June 8, it was announced in connection with the company's filing of a registration statement with the Securities and Exchange Commission.

Eastman, Dillon & Co. will act as the principal underwriter of the financing, which is to provide funds for consummation of the proposed merger of Darby Petroleum Corp. of Tulsa, Okla., into Sunray, and to retire mortage indebtedness.

Stockholders of Sunray and Darby Petroleum will vote on the merger at special meetings to be held June 7.

Stone & Webster and Blodget, Inc., heads a group that is offering at $114 a share 15,008 shares of new $5 dividend preferred stock of Virginia Electric & Power Co. The stock is part of the 289,491 new shares to be issued in connection with the proposed merger of Virginia Public Service Co. into Virginia Electric and Power Co. recently approved by stockholders of both companies.

Boston Elevated Railway April Profit Much Higher

The Boston Elevated Railway showed a profit of $115,723 for April, 1944, as compared with a profit of $76,804 for April, 1943, according to announcement from Edward Dana, President and General Manager.

For the four months ended April 30, 1944, the railway showed a profit of $214,368, as compared with a profit of $473,683 for the like four months in 1943, a decline of $259,314.

Blames Bowles, Ickes for 'Gas' Black Market

By a Staff Correspondent of The Christian Science Monitor

NEW YORK, May 19—The responsibility for the huge "black market" in gasoline has been laid at the office doors of Harold L. Ickes, petroleum administrator, and Chester Bowles, price administrator, by James A. Moffett, onetime oil executive and housing administrator.

Mr. Moffett made this charge during a press conference here yesterday at which he asserted that the control of the oil industry should be returned to the executives of the oil industry who could "clean it up" in a few weeks if they were given the opportunity to do so.

The immediate results, in his opinion, would be the wiping out of a black market that controls an estimated 100,000,000 gallons of gas a year, eliminating the need for rationing and making available to every automobile driver three gallons of gasoline a week.

Mr. Moffett, who was at one time a vice-president of the Standard Oil Companies of New Jersey and California, declared that the oil companies had nothing to do with black market in gasoline, attributing it to "the thousands of government employees" and resulting "mismanagement, confusion and racket."

He charged that Secretary Ickes had contributed to the black market by failing to lift overproduction restrictions that have been in effect for the last 20 years, declaring that without these restrictions the rate of production could be stepped up to 5,000,000 barrels daily from its present rate of 4,500,000 and meet "all possible military requirements."

Mr. Bowles, on the other hand, made his contribution, Mr. Moffett charged, because he failed "to grant a proper advance in the price of crude oil and products," and "through mismanagement, to properly control the distribution of ration cards and stamps."

Postwar Tax Cut Of 50 P. C. Goal Of House Group

WASHINGTON (AP)—A 50 per cent overall tax reduction when the war ends was set today as the goal of the Republican postwar tax study committee.

After a committee meeting, Chairman Reed (R) of New York issued a statement which said.

"The Government now is exacting approximately $46,000,000,000 a year from American taxpayers. Our prospective postwar budget is estimated variously at from $18,000,000,000 to $22,000,000,000.

"A reduction in present taxes should be evolved to bring down the burden of taxation to approximately postwar budget requirements. On the basis of present estimates, that would mean a tax reduction of approximately 50 per cent. This prospect may change but for the moment it is our goal. . . .

"A high level of national income cannot be maintained (after the war) if taxes are excessive. Thus, the problem is to raise maximum revenues without unduly burdening and stifling individual and business enterprise."

How and where the reductions should be distributed, Mr. Reed said, constitutes one of the prime objectives of the Republican committee's program.

The committee is made up of House Republicans, and political circles expect its work to have a definite bearing on the tax plank to be written into the Republican platform this year.

Bell Succeeds Knox As Newspaper Chief

CHICAGO (AP)—The election of Laird Bell as president of the Chicago Daily News, Inc., filling the vacancy created by the passing of Navy Secretary Frank Knox, was announced.

Mr. Bell, who was chosen by the board of directors, has been counsel for the Daily News for many years and has been a director since 1926. He also is one of the three executors named in Colonel Knox's will.

Other officers of the corporation were retained in their positions. They are John O'Keefe, vice-president; L. E. Aldrich, treasurer, and Arthur E. Hall, secretary and assistant treasurer.

The board declared a dividend of 50 cents per share on the corporation's common stock, and the regular quarterly dividend of $1.25 per share on the five per cent cumulative preferred stock. Both dividends are payable on July 1, 1944, to shareholders of record at the close of business on June 20, 1944.

Boston Stocks

May 19

Div. in $		High	Low	Last	Prev. close
8.75	B & Albany	112½	111¾	111¾	112½
2.00	Bos Edison	35⅛	35	35	35¼
5.00	Bos Elev	72½	72½	72½	72
.80a	Bos Her-Trav	20½	20½	20½	20
...	Bos & Mprpf	39⅛	39	39	39½
.50a	Copper Range	6⅛	6⅛	6⅛	5⅞
14.50c	BtMBR 1st pf	101¾	101¾	101¾	101¾
.50b	Loew's Boston	18⅛	18⅛	18⅛	17
	Maine Cent pf	33	32⅞	33	32
1.50a	NE Tel&Tel	108½	108½	108½	108
	North Butte	38c	38c	38c	38c
	Quincy Min	1⅝	1⅝	1⅝	1⅝
	Reece Fold M	1⅛	1⅛	1⅛	1⅛
.60	Shawmut Asso	14⅛	14	14⅛	13⅞
.80a	Torrington	35⅞	34	34	33⅞
2.50	Unit Shoe M	72⅝	72	72	71⅞

*Ex-dividend. †Ex-rights. a Paid or payable in 1944, no regular rate. b Including extras. c Paid in 1943 on account of accumulations. d Paid in 1943, no regular rate.

Gets 100-Freight Car Order

PITTSBURGH (AP)—The Mt. Vernon Car Manufacturing Company, Mt. Vernon, Ill., a subsidiary of H. K. Porter, Company, Inc., of Pittsburgh, has been awarded a contract for 100 freight cars by Western Pacific Railroad Company, the firm announced.

CLASSIFIED
United States and Canada

HELP WANTED—MEN **HELP WANTED—MEN**

SENIOR ELECTRICAL ENGINEERS
JUNIOR ELECTRICAL ENGINEERS
Electrical Engineering Technicians
WIRING DRAFTSMAN
SERVICE ENGINEERS

The above positions offer good salaries, postwar opportunities, and interesting work in a good environment. Bring proof of citizenship and certificate of availability.

SUBMARINE SIGNAL CO.
299 ATLANTIC AVENUE, BOSTON

REAL ESTATE

PRE-REVOLUTIONARY STONE HOUSE, furnished 4 bedrooms, 2 baths; beautiful view and garden; open fireplace; price $10,000. Phone Dobbs Ferry 347, N. Y.

For Other REAL ESTATE ADVERTISEMENTS CONSULT THE *Coast to Coast Real Estate Directory* PUBLISHED WEDNESDAYS In The Christian Science Monitor

REAL ESTATE FOR SALE

DORCHESTER, Mass.—Ideal country home, city location, 3 min. to street cars and trains; 8 rooms, 2 baths, garage, modern improvements, oil heat, half acre of land. $5,900. Appointment only. Tel. Tal. 2402.

BUNGALOW FURNISHED on beautiful garden; 7 rooms; also separate studio; building with one acre ground; price $9000. Phone Dobbs Ferry 347, N. Y.

BARGAIN, 40-acre farm; 12-room house; Rindge, N. H.; estimated $1000 in timber; price $4,000. Box E-58, The Christian Science Monitor, Boston.

WELLESLEY HILLS, Mass.—Modern 10-rm. house on corner lot. 71 Cliff Rd. George Bigelow, 135 Fisher St., Westwood. Dedham 1636-W.

REAL ESTATE EXCHANGE

EXCHANGE
Unusually attractive home, perfect condition, suburb of New York City, for similar home vicinity Pittsburgh; $30,000 class. QUINLAN, TERRY & JOHNSON INC., Flushing, N. Y. Flushing 9-6000.

REAL ESTATE—INSURANCE

GEORGE A. GILES & SON
INSURANCE SPECIALIZING—REALTORS
439 Mass. Avenue, Cambridge, Mass. KIR. 2343

FOR SALE OR RENT

LARGE FINE STONE house, situated on hill; beautifully furnished and landscaped; swimming pool, tennis court; can be bought reasonably. Phone Dobbs Ferry 347, N. Y.

FINE HOUSE, beautifully furnished and landscaped; 5 bedrooms and baths; rental $3000 per year; can be bought reasonably. Phone Dobbs Ferry 347, N. Y.

FOR RENT

WILL RENT to congenial couple, unfurnished 4-room modern kitchen and heating apartment; completely surrounded in private garden. Westchester County—easy commuting; yearly occupancy. Please write fully. Write Box R-12, Suite 1550, 500 Fifth Avenue, N. Y. C. 18.

HOUSES WANTED

IN THE NEWTONS, Brookline or Wellesley, with 3 or 4 bedrooms; $10,000-$15,000; in first class condition; available in June or July; near grammar and high schools. Write Box G-34, The Christian Science Monitor, Boston.

SINGLE house, 6 rooms, $65; vicinity of Waban, Needham, Dover or Wellesley. Tel. Lon. 1782 (Mass.).

WANTED—FURNISHED

YOUNG woman, Christian Scientist, would like to rent small furnished apt. or house, vicinity Boston, for summer or permanently. Box J-68, The Christian Science Monitor, Boston.

APARTMENTS FURNISHED

BROOKLINE, MASS.—Furnished 4-rm. front apt. available now; 2 bedrms., everything supplied; excellent view; adults; $85. Lon. 6500 (10 to 4 p. m.).

APARTMENTS TO LET

BOSTON—Small studio, piano; lady only; partly furn'd; light housekeeping; shower; refs.; $30 mo. 230 Huntington Ave. Ken. 6306.

APARTMENTS TO SUBLET

N. Y. C.—3 ROOMS, kitchenette and bath, cross ventilation, nicely furnished; Gramercy Park district; rent from June 1-Sept. 1; $85.00 per month. Telephone Sundays until 4 p. m. OR 5-1613, or write Box E-10, Suite 1550, 500 Fifth Avenue, N. Y. C.

APARTMENTS WANTED

APT., unfurnished, for 3 adults and school-age girl; easy commuting downtown Boston; garage. Box J-67, The Christian Science Monitor, Boston.

DR. AND WIFE, permanent civilians, want large apartment, unfurnished in Back Bay, Boston, or Beacon Hill. Call Cap. 9044.

WANTED UNFURNISHED

WANTED—2 or 3 unfurnished rooms suitable for light housekeeping by quiet business man, single, in Boston or suburbs. Address O. E. DAVIS, Box 33, Randolph, Vermont.

"FIX IT"

Have you an automobile, radio, vacuum cleaner, rug, clothing, lock, typewriter, umbrella or anything else that needs renovating or repair? Advertisers in this group are in the "FIX IT" business

EXPERT WORK WHILE YOU WAIT
Fountain Pen Repairing
1 Floor Above Christian Science Reading Room
Personal Pen 333 Wash. St., Boston Room 306 LAF. 3087

FOUNTAIN PENS REPAIRED
While You Wait. Boston's Finest Pen Shop
We Carry a Complete Stock of All Standard Makes. Pens. Pencils. Sets. Engraving.
PENCRAFT INC.
3rd Floor, 5 Bromfield St., Boston LIB. 3913

INVISIBLE MENDING SERVICE
Moth Holes, Tears, etc. Rewoven. Little Bldg., R. 23, Boston. Lib. 1806

TYPEWRITERS Repaired, Rented, Bought. Boylston Typewriter, Little Building, Boston HUB 3544

Bank Debits Rise; Business Loans Off

WASHINGTON (AP)—Checking accounts increased $283,000,000 in banks in 101 leading cities in the week ended May 10, the Federal Reserve Board reported.

The principal increase in such deposits was $123,000,000 in New York City. There was a decrease of $37,000,000 in the San Francisco District.

The banks reported a drop of $20,000,000 in commercial, industrial and agricultural loans, and a decrease of $504,000,000 in United States Government deposits.

Popp Heads Biscuit Makers

CHICAGO (AP)—H. L. Popp, president of the Perfection Biscuit Company, Fort Wayne, Ind., has been elected president of the Biscuit and Cracker Manufacturer's Association.

DIE MAKER—MACHINIST

To take charge of punch press and machine departments in small shop; war work and good post-war program.
MAINTAIN STORE ENGINEERS
715 Beacon St., Kenmore Square, Boston

HELP WANTED

NOTICE TO APPLICANTS FOR DEFENSE POSITIONS

Persons now employed on war work will not be accepted for any of the positions advertised in this column.

JANITOR wanted for part-time work, man or couple; house on church property. Third Church of Christ, Scientist, Marsh Street, Rochester 11, New York. Hillside 2877-J.

HELP WANTED—WOMEN

PERMANENT positions for two or three young women near graduation or recently graduated from high school, business school, or college; training in typing essential and in shorthand desirable. ALFRED PITTMAN, Publishers' Agent, One, Norway St., Boston.

NURSE-GOVERNESS, must be experienced; other help; pleasant household; lovely surroundings; permanent right person; references required; please state religion. Box C-17, Suite 1550, 500 Fifth Avenue, N. Y. C. 18.

TYPIST, STENOGRAPHER, Christian Scientist preferred; permanent position; small downtown textile office; $100.00 per month. Write Box F-15, Suite 1550, 500 5th Ave., N. Y. C. 18.

WANTED in small midwestern school, young woman, B. S. degree, majored in foods and institutional management; Christian Scientist required. Box T-14, S. 2900, 333 N. Mich., Chicago.

NEEDED IN LATE JUNE, but please apply now; neat, orderly maid, 8 to 10 a. m. daily; cleaning of shop and office. Educational Playthings, Inc., 20 E. 69th St., N. Y. C.

MOTHER'S helper, full or part time; live in; student or older woman; Protestant. Box J-60, The Christian Science Monitor, Boston.

SALESWOMEN WANTED

SELL DRESS GOODS to home sewers in your locality; also hosiery, underwear; commission; old established firm. Write for information. Buckley Bros. Co., Inc., 881 B'way, N. Y. 3, N. Y.

SITUATIONS WANTED—WOMEN

POSITION DESIRED as secretary-companion to woman (not an invalid) by active middle-aged person with considerable business experience; can type, drive car, take care of social and business correspondence; literary, musical, speaks French fairly well; free to travel; references. Address MRS. FREDERIC dePEYSTER HONE, care L. R. Nichols, 400 East Street, Walpole, Mass. Tel. Wal. 383.

BUSINESS WOMAN, widow American army officer; well educated—languages; has experience real estate management and maintenance—remodeling; personnel and public relations; seeks position on similar lines where initiative and tact are appreciated; A-1 references. Write Box E-9, Suite 1550, 500 Fifth Ave., N. Y. C. 18.

NURSE companion (Protestant), refined, conscientious, seeks position with lady or elderly couple; N. Y. C. or vicinity preferred. Write Box J-9, Suite 1550, 500 Fifth Ave., N. Y. C. 18.

ROOMS TO LET

N. Y. C.—Unusual opportunity, cultured home near Park; service as desired; single and double rooms; 2-room-and-bath suite possible; refinement; references required. Write Box W-18, Suite 1550, 500 Fifth Ave., N. Y. C.

WASHINGTON, D. C., 1513 O St., N. W.—Double room, freshly papered, with private bath, good closet, kitchen privilege; June 1st; also single room available immediately.

N. Y. C., 70th (2025 Broadway) (5-F)—Bright single, studio type; running water, elevator; nr. church; business person. EN. 2-9461.

BOSTON, 151 Beacon St.—Double and single furnished rooms; some private baths; centrally located. Call COM. 9415.

ROOMS WANTED

WASHINGTON, D. C.—Woman wants single room. Box 81, 1013 National Press Building 4.

MOVING AND STORAGE

I DEEM it a privilege to serve the readers of The Christian Science Monitor in their long-distance, local moving and storage of household goods. NOBLE R. STEVES, Bonded Warehouseman, 184 Harvard Street, Dorchester Center 24, Boston, Mass. Tel. TAL. 2400.

SUMMER RENTALS

SPEND summer on Maine coast; for rent, cottage on Squirrel Island; good boat service to shore and ideal location for good living and diversion under war-time conditions. Address S. M. BILL, 506 Commercial Street, East Weymouth, Mass.

WOODSVILLE, N. H.—5-room furnished cottage; wonderful view; modern conveniences; mail delivered.

SUMMER HOMES

CHATHAM, Cape Cod—For short vacation before summer school; charming old house with view; accessible to beaches, village; 3 master bedrooms, 2 baths, servant's quarters; fully equipped; gas, electricity; garage. Rent for June. FREDERICK TAFT, 142 Burncoat Street, Worcester, Mass.

SEE NEXT PAGE

INFORMATION
About Placing
Classified Advertisements

Classified advertisements are accepted for publication in any ONE edition of The Christian Science Monitor or in ALL three editions. The ATLANTIC edition circulates in the New England and Atlantic Seaboard States of U. S. A., Canada, West Indies, Central and South America, Great Britain, Ireland, Continental Europe, Africa, Asia, Australia and New Zealand. CENTRAL edition in the Central States of U. S. A. PACIFIC edition in the Pacific Coast and Mountain States of U. S. A., Alaska, Hawaii and Mexico.

Rates Per Agate Line Per Day for Help Wanted, Real Estate and other headings except Situations Wanted:

	One Edition	All Editions
1 or 2 times	35c	70c
3 times within 7 consecutive days	30c	60c
3 times each week for 4 consecutive weeks	25c	50c
6 consecutive days	25c	50c

If you advertise a MAIL ORDER BUSINESS your advertisement is acceptable ONLY at the ALL EDITION rates above.

For Situations Wanted Advertising:

	One Edition	All Editions
1 or 2 times	18c	35c
3 times within 7 consecutive days	15c	30c
6 consecutive days	13c	33c

MINIMUM SPACE ACCEPTABLE

All advertisements must occupy at least 2 lines, set in agate type. To estimate space required for each ad, count six words for each line. When ALL CAPITAL letters are desired count four words to the line. For more detailed information, send postcard for booklet, "Classified Advertising Rates and Information," to The Christian Science Monitor, One, Norway Street, Boston, Massachusetts.

CLASSIFIED
(Continued)

PAYING GUESTS

GARDEN HOUSE INN OPEN JULY 1 Route #28, West Dennis, Cape Cod, Mass. Tel. Harwich 358-W-1 Comfortable rooms and good food. Hyannis trains met by appointment and free transportation to the beach. Early reservations requested.

THE LODGE BY THE OCEAN Rooms with board; beautiful location; private beach for bathing in front of house. JEANETTE FARREN, 154 Estey Ave., Hyannis, Tel. 1482, Hyannis, Mass.

GREEN SHADOWS INN, Lyme, Conn.—A comfortable place for a quiet vacation; good food; steam heat; reasonable.

COUNTRY BOARD

Sea Pines Guest House and Cottages
Large wooded estate near post office and Christian Science church; busses connecting with trains stop near entrance; protected private beach; gardens; horses; instruction available in weaving; languages; music. Address SEA PINES SCHOOL, INC., East Brewster, Mass.

THE GATEWAY HOTEL AND FARM WILL REOPEN ON MAY 25 WITH MANY IMPROVEMENTS. CHRISTIAN SCIENTISTS ARE INVITED FOR STUDY AND RECREATION.
Descriptive Booklet
THE GATEWAY Bellport, Long Island, N. Y.

Crystal Lake Lodge, Enfield, N. H.
Rest, Recreation; Pamphlet

HOMES WITH ATTENTION

R-E-S-T-H-O-L-M
ATTRACTIVE HOME, large veranda; room, board, loving care if needed. JANE WILLIAMS, 769 Washington St., Brookline, Mass. ASP. 8929

MOVING AND STORAGE

CLARK MOVING CO.
Packers and Movers—Asp. 4681, Brookline, Mass.

ACCOUNTANTS

Remote Control Bookkeeping and Tax Service
for the smaller business firms, by reputable accountants and tax consultants; financial statements rendered monthly; $3 and upward weekly. Ask for full information—TODAY!
George W. Derby Company
142 Main Street, Brockton 22, Mass.

AUTOMOBILES FOR HIRE

TAXI THE DELUXE WAY
BOSTON CAB KEN. 5010

AWNINGS AND SCREENS

SHADES, Wedding Canopies, Tents, Venetian Blinds, Storm Windows comp. Weatherstripping. HOME SPECIALTIES, BIGelow 3900, Worcester 4-2897, Milford 1800, Framingham 3131 (Mass.).

BEAUTY SHOPS

JIMMY — HAIRDRESSER
33 W. 42 Bet. 5th and 6th, N. Y. C., Rm. 1019
Permanents $5 to $7.50. Hours 10-7. Lo. 5-3511.

CLOTHING

ORIGINAL MAX KEEZER CO. ONLY ONE STORE. WE BUY USED CLOTHING, BRIC-A-BRAC, JEWELRY AND SILVER. 1109 MASSACHUSETTS AVENUE, CAMBRIDGE, MASS. TRO. 0302.

DRESSMAKING

BETSY JANE WORTLEY, 29 Gainsboro St. Ken. 0848. Opp. Jordan Hall, Boston. Custom Gowns, Suits, Remodeling. Prices Reasonable.

FURNITURE FOR SALE

2 LARGE single beds, high-grade mahogany; new innerspring mattresses; matching large bureau mirror attached. Irving Casson Davenport Co. Can be seen by appt. Tel. Arn. 4892 (Mass.).

BEAUTIFUL sofa, Chippendale bed-ends, 2 side chairs, fire screen, perfect condition; antique andirons; miscellaneous. RH. 4-7766 (N. Y. C.).

FURNITURE WANTED

WE BUY all kinds of household furniture and dishes. BRESLAU FURNITURE COMPANY, 109 Warren Street, Boston. Hig. 1016.

FUR STORAGE

FURS NOOBAR BASHIAN
Repaired and Stored—Remodeled
Fur Coats on hand and made to order. Budget if desired.
Custom Tailoring by GEO. L. CURTIS
12 West Street, Boston Han. 5971

HOSIERY

Women. BIJOU
Quality Rayon Hose Satisfies
DEBS, 9 Corinth Street, Roslindale, Mass.
Blouses, Junior Sportswear

JEWELERS

WEDDING GIFTS—SILVER
WIDMER, of 31 West Street, Boston

JEWELRY—WATCH REPAIRING

AMERICAN and Swiss watches and clocks; diamond mounting and repairing. HERBERT A. SIMPSON, 333 Washington St., Boston.

MATTRESSES

MATTRESSES REMADE $5
Double $6 (using old ticking). Box springs repaired. Prompt service. Phone Com. 2821
New Custom-made Mattresses $24.50 up.
WELLS & CO., 393 Boylston Street, Boston

PEST CONTROL

ROACHES EXTERMINATED—Guaranteed to rid your place of roaches, bedbugs, vermin. Sanitary Ext. Co., Com. 7878 (Boston).

UPHOLSTERERS

ALL AMERICAN Upholstering and Furniture Repairing Shop. Est. 1909., Phone PARkway 1760-W. W. H. BRAYTON, 775 South St., Roslindale, Mass.

UPHOLSTERING, furniture polishing, repairing; upholstered furniture cleaned; work in homes. Horwitz, 35-40 82 St., Jackson Hts., N. Y. Ne. 9-2786.

WANTED

WASHINGTON, D. C.—Young officer desires to share room or apartment in Northwest section. Box 80, 1013 National Press Bldg., 4.

WANTED TO BUY

BEST prices paid furniture, rugs, silver, Bric-a-brac, books, etc. LAWNER'S, 81 University Pl., GRamercy 5-1616, N. Y. C.

HIGHEST POSSIBLE PRICES PAID
Furniture, Linens, Art Work, Books, Diamonds, Gold, Pianos. CROWN, 56 West 45th St., N.Y.C.

Massachusetts

ARLINGTON

Dorothy Benham
MILLINERY
ARLINGTON—663 Mass. Avenue
WALTHAM—443 Moody Street
MALDEN—147 Pleasant Street
QUINCY—1233 Hancock Street

G. O. Anderson & Sons INC.
Victory Garden Seedlings
TOMATOES—PEPPERS
TREELAND CABBAGE
CAULIFLOWER—BROCCOLI
ONIONS—CELERY
901 Mass. Ave. Arl. 3000—3001
Medford Branch.. 249 High St. Mys. 0600

BOSTON

For Information regarding local and national advertisers phone Com. 4330, 8 a. m. to 4:10 p. m. except Saturday and Sunday.
THE CHRISTIAN SCIENCE MONITOR ADVERTISING INFORMATION BUREAU

- Gifts for all occasions
- Wrist Watches and Jewelry repaired
- Cash for your Old Gold
- Beads restrung 50c up

Arthur W. Fitt
JEWELER
26 West Street Lib. 1486

MASSACHUSETTS

BOSTON
(Continued)

Moving and Storage
3175 Washington St. HANcock 8000

BOSTON—Dorchester

Expert Servicing on All Makes of Cars
BUY WAR BONDS
Woodward's Chevrolet Co.
426 Adams Street, East Milton
BLU. 9200

BOSTON—Roslindale

PARkway 7532
(Closed Wed. at 1 p. m. except holiday week.)
Edna Beauty Shop
4197 Washington Street
(Near Rialto Theatre)

BRAINTREE

CUTCLIFFE'S MARKET
L. H. CUTCLIFFE, Proprietor
Provisions, Fish, Poultry, Vegetables, Canned Goods, Fruit
367 Washington Street Bra. 0575

BROCKTON

For Information regarding local and national advertisers telephone Brockton 1921. Hours: 12:30 to 1:30 and 5 to 7 p. m. Monday, Wednesday and Friday.
THE CHRISTIAN SCIENCE MONITOR ADVERTISING INFORMATION BUREAU

Quality Cleaning and Laundry Work
ZORIC
White Star Laundry Co.
TEL. 4200 400 MAIN STREET

SILVER JEWELRY
Gifts of All Kinds
Expert Watch Repairing
GURNEY BROS. CO.
122 Main Street, Brockton 22, Mass.

$2.98 DOES OVER A ROOM WITH
Kem-Tone MIRACLE WALL FINISH
THE SHERWIN-WILLIAMS CO.
1 Main St., Brockton 1, Mass. Tel. 95

Storey & Co
READY TO WEAR APPAREL OF DISTINCTION
Don't Forget Our
FUR STORAGE
128 MAIN ST., BROCKTON 22, MASS.

BROOKLINE

For Information regarding local and national advertisers phone Com. 4330, 8 a. m.-4:10 p. m. except Saturday and Sunday.
THE CHRISTIAN SCIENCE MONITOR ADVERTISING INFORMATION BUREAU

S. J. McNeilly, Inc.
Sales and Service
OLDSMOBILE—CADILLAC
LONGWOOD 0321-0322
Garage and Service for Your Car
639 HAMMOND ST. CHESTNUT HILL

BANCROFT
CLEANERS · TAILORS · FURRIERS
"Have your clothes beautifully cleaned in our modern plant."
Call ASPinwall 6060
For Prompt Service
Main Office and Plant
374 Boylston Street

CAMBRIDGE

DU PONT
SPEED-EASY
WALL FINISH
DU PONT PAINT SERVICE STORES
751 MASSACHUSETTS AVE.

CONCORD

Ladies' Rayon Dresses
Latest Styles, $4.98 to $14.95
Ladies' Cotton Dresses
Attractive patterns, $3.98 to $5.98
J. P. NOURSE, INC.
43 Main Street Concord, Mass.

DEDHAM

Joseph J. Crespi
PLUMBING and HEATING
11 Eastern Ave. Ded. 0130

FITCHBURG

For Information regarding local and national advertisers phone 1160, 9 a. m. to 12 m. daily, except Sunday.
THE CHRISTIAN SCIENCE MONITOR ADVERTISING INFORMATION BUREAU

STRAW HATS
Best under the sun
Cocoanut Straws 1.95 to 5.00
Panama Straws 5.00 to 10.00
Sport and Leisure Coats 15.00 to 25.00
Seersucker and Palm Beach Suits 14.50 to 19.50
W. G. PAYSON CO.
274 Main Street

HEADQUARTERS for
Lawn and Garden Seeds and Supplies
Sapolin Paint Products
Wallpapers—Household and Kitchen Supplies
CENTRAL HARDWARE CO.
621 Main Street, Tel. 3970

MASSACHUSETTS

FITCHBURG
(Continued)

Blankets, Curtains, Coats, Suits and Dresses
CLEANED
SPOTS & CO.
256 Water Street Tel. 122
Cash and Carry or Delivery

GLOUCESTER

WILLIAM G. BROWN
The Department Store of the North Shore
GLOUCESTER, MASSACHUSETTS
1885 COMPANY 1944

GREENFIELD

CLARK HARDWARE CO.
SEEDS, FERTILIZER and GARDEN TOOLS
289 MAIN STREET

HAVERHILL

For Information regarding local and national advertisers Telephone 962-R daily, except Sunday.
THE CHRISTIAN SCIENCE MONITOR ADVERTISING INFORMATION BUREAU

BEEF PORK
LAMB VEAL
Home-Smoked Ham and Bacon
KIRSCHNER'S MEAT MARKET
10 Main Street Tel. 2543

Conserve Your Garments
Have them Dry Cleaned at the Individual regularly.
PHONE 1-6-4
INDIVIDUAL FAMILY LAUNDRY
Launderers—Dry Cleaners

Shoes for Men	*Shoes for Women*
Jarman	Air-O-Pedic
Florsheim	Treadeasy
E. T. Wright	Gold Cross
Foot Pals	W. B. Coon

FURBER'S SHOE STORE
55 Merrimack Street

MITCHELL & COMPANY
DEPARTMENT STORE
COTTON FROCKS
$4.98
Cotton Shop — Street Floor

HINGHAM

At Last It's Arrived
What?
O-Cedar's enlarged and improved line of polishes, waxes, cleaners, mops, dusters, sprays—everything for housecleaning. "O-Cedar"—The Greatest Name in Housekeeping.
WALSH & PACKARD, Inc.
31 Main Street Hin 1447

WILLIAMS LTD.
54 South Street Hin. 0193
HOME FURNISHINGS
South Shore Centre for Curtains, Draperies, Slip Covers, Upholstery, Wallpapers, Paint, Cotton Texture Rugs, Table Linens, Towels

HOLYOKE

You Can Always Shop With Confidence at
NAPOLEON BAIL'S
Shoe Store and Repair Factory
168 High Street Next to Transcript

CLARK'S FLOWER SHOP
466 Dwight Street Phone 8058
HOLYOKE, MASS.
Member Florist Telegraph Association

LAWRENCE

CHERRY & WEBB'S
THE FASHION STORE IN LAWRENCE

MEN'S
Polo Shirts, Slacks, Swim Suits
Largest Selection
Earlington's SWEATERS
490 ESSEX ST. LAWRENCE, MASS.

LEXINGTON

Theatre Pharmacy, Inc.
1792 Mass. Ave. Tel. Lex. 0064
Dusting Powder
Toilet Water
Perfumes
Toiletries

Crossword Quiz Answers

S	I	N	D	B	A	D
I	■	Y	E	N	■	R
L	A	M	B	■	T	Y
V	■	■	T	R	O	D
I	■	A	■	A	T	E
A	M	P	H	I	O	N
	■	P	■	S	■	
W	I	L	L	I	A	M
I	C	E	■	N	■	A
N	O	S	E	■	■	R
T	N	■	D	A	R	T
E	■	I	N	N	■	H
R	U	M	A	N	I	A

MASSACHUSETTS

LEXINGTON
(Continued)

JOHN A. SELLARS DAIRY
Fresh Pasteurized
MILK and CREAM
From Our Own "Up-to-the-Minute" Dairy
We specialize in
Vitamin "D" Homogenized Milk
LEXINGTON 0017

R. E. SCRIBNER, Inc.
1770 Mass. Ave. Tel. Lex. 0326
Known for Our Extra Fine Quality Meats
Native Capons—Cooked Meats—Plain and Spiced Hams—Strictly Fresh Fish in Great Variety—Fruits in Season and Vegetables

Navy Coats, 100% Wool, $25.00 to $39.95 Sizes 12 to 44
Suits, all wool, $25.00 to $39.95
Hubrite Informal Dresses $5.95, $7.95, $8.95
Eve Carver and Betty Winston Dresses $8.95
MISS MACLEAN'S SPECIALTY SHOP
1889 Mass. Ave. Opposite Arcade

J. T. CARLSON
Florist
Flowers for All Occasions
83 East Street Tel. Lex. 0589

LOWELL

For Information regarding local and national advertisers phone Lowell 2-2340. Hours 8 a. m. to 12 daily.
THE CHRISTIAN SCIENCE MONITOR ADVERTISING INFORMATION BUREAU

Fine Jewelry
Good Assortment of
Glass, Silver and China
WOOD-ABBOTT CO.
115 Central Street
Lowell, Mass.

Pollards
A. G. POLLARD COMPANY
National
COTTON WEEK
May 21 to 27
Watch for special announcements of values in cotton fabrics, garments, etc.

IF IT'S NEW
It's at
Cherry and Webb's
LOWELL, MASS.

Coal—Coke—Fuel Oil
Tel. 2-3891 Tel. 6328
E. A. Wilson Co.

For Better Heat at Lower Cost you'll like
Lowell Coke
LOWELL GAS CO.

LYNN

MEN'S SPORTS WEAR
All Wool Sport Coats $16.95, $18.95 and $20
All Wool Gabardine Suits $35
All Wool Gabardine Trousers, $8.95 and $9.50
All Wool Grey Flannel Trousers, $7.00 and $8.95
Goddard Bros
Market Street Telephone LY 2-3737
The Quality Store of Greater Lynn

The Swim Shop
Is Open at
T. W. ROGERS CO
280 Union Street

Wedding Gifts
Beautiful and Practical Gifts for the Bride
Prices Reasonable
ARTHUR STERN
Diamond Merchant and Jeweler
Union, Cor. Buffum St.

MALDEN

For Information regarding local and national advertisers Telephone Malden 7798. Hours: 9 to 10 a. m. and 5 to 7 p. m. daily, except Sunday.
THE CHRISTIAN SCIENCE MONITOR ADVERTISING INFORMATION BUREAU

At Kotzen's . . .
Better Selection of Quality
FURNITURE
At prices that will save you money . . . Terms 30-day charge accounts or 1 year to pay.
I. I. KOTZEN CO.
454 Main Street, Malden
Open Thurs. and Sat. Evenings

No need to shop at a far-away store, Joslin's (near home) has Bargains Galore!
F. N. JOSLIN CO.

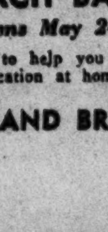

CURTAINS and DRAPERIES
Also—a complete line of LINENS, BLANKETS, SHEETS and SPREADS
Now carried exclusively AT BOTH STORES
Jones Stores, Inc.
138 Pleasant Street, Malden
490 Main Street, Melrose

MASSACHUSETTS

MEDFORD

LET'S ALL GO TO
LEON'S
Doughnut and Sandwich Shop
Breakfast, Luncheon or Between-Meal Snacks
OPEN 7—CLOSE 3:00
Closed Sundays and Holidays
42 Salem St. Next to Medford Theatre

CLARK & COOK, Inc.
EXPERT Ford SERVICE
Used Cars Bought and Sold
38 HARVARD AVE., W. MEDFORD
ARL. 6700

MEDFORD FLOWER and GIFT SHOP
4 Salem Street Phone Mystic 0403
Fresh Flowers and Plants at All Times
Prompt deliveries: Lexington, E. Lexington, Everett, Burlington, Woburn, Winchester, Billerica, Bedford and Carlisle, Mass.

PATTERSON & PIGGOTT CO.
HARDWARE GARDEN SUPPLIES
PAINTS KITCHENWARE
KEYS MADE TOYS AND GIFTS
Phone MYStic 0404 46 High St.

ROCHFORD MOTORS
Mystic 5544 364 Boston Avenue

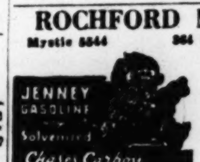

Hudson and Terraplane
Sales and Service

Cradock Apothecary
44 HIGH STREET
TEL. MYSTIC 0231, 0720
Free Delivery
Luncheonette, Toilet Articles
Ice Cream, Candy

MELROSE

For Information regarding local and national advertisers Tel.: Melrose 3746-M. Hours: 12 to 2 p. m. Monday thru Friday.
THE CHRISTIAN SCIENCE MONITOR ADVERTISING INFORMATION BUREAU

'blue coal'
HOUSEHOLD FUEL CORP.
Mystic 3100
Crystal 1680

GARNISS MARKET
Two Convenient Stores
163 W. EMERSON 463 FRANKLIN

CLEERCOAL
New England Coke Oil Burners
FUEL OILS
BENSON COAL CO.
20 Tremont Street Tel. Mel. 4047

If it's to be had
Whittemore
has it
Mel. 0900 531 Main St.

O. E. HAWES CO.
421 Franklin St., Mel. Highlands
Tel. Mel. 3400-1-2-3
Quality Meats and Groceries

Service and repairs for your automobile or truck
Daniels LeSaffre Motors
Phone 1428 397 Main Street
SUNOCO GAS

NEEDHAM

WHETTON'S
ESTABLISHED 1882
FUEL OILS • COAL • RANGE OILS
NEEDHAM
0967—0330—0968

Tel-NEE 2000
RIMMELE'S MARKET
FOODS OF EXCELLENCE
Prices that appeal
988 Great Plain Avenue

Flowers for All Occasions
from
Paul E. Richwagen & Sons, Inc.
Florists
Highland Avenue at Rosemary Street
NEEDHAM, MASSACHUSETTS
Member Florist Delivery Telegraph Ass'n
TELEPHONE NEEDHAM 0483

NEW BEDFORD

NEW BEDFORD STEAM DYE HOUSE
A. H. BENNETT, Prop.
Cleaners and Dyers
With a reputation for good work and service since 1886
Plant at 45 Hunter St.
Store, 690 Pleasant St.
Also Main St. at Falmouth, Mass.

M. J. Leahy Co.
572-76 Pleasant Street, New Bedford
"Smart Apparel For Men"

Perry THE FLORIST
72 Spring St., next to Y. W. C. A.
Potted Plants and Cut Flowers for Memorial Day

Buy the Best Shoes
"BOSTONIANS"
at
M. C. SWIFT & SON
901 Union St., New Bedford, Mass.

MASSACHUSETTS

NEW BEDFORD
(Continued)

Let
GULF HILL DAIRY
South Dartmouth, Mass.,
Furnish Your
Milk, Cream and Ice Cream
Serving Room Open Daily 9 a. m. to 8 p. m.
AT SOUTH DARTMOUTH

DU PONT
SPEED-EASY
WALL FINISH
DU PONT PAINT SERVICE STORES
422 ACUSHNET AVENUE

Ready to Use or Put Away
PARSONS
LAUNDRY CO., Inc.
Dial 6-8256 or 2-1152

TABER'S INC.
254-258 Union Street
Central Market and Grocery
WHERE THE GOOD THINGS GATHER

NEWBURYPORT

Whitefield Launderers & Cleaners
Buy War Bonds
Fine Laundering
Odorless Dry Cleaning
Rug Shampooing
Fur Storage
220 Merrimac Street Tel. 2300

NEWTON CENTER

For Information regarding local and national advertisers Monday through Friday morning telephone Lasell 6636.
THE CHRISTIAN SCIENCE MONITOR ADVERTISING INFORMATION BUREAU

CARMOTE PAINTS
HARDWARE
GARDENING SUPPLIES
Fertilizers Seeds
J. H. CHANDLER & SON INC.
796 BEACON STREET BIG. 4000

NEWTONVILLE

★ Star Market Co. ★
The Season's Finest! Visit Your Nearest
STAR MARKET
for highest quality
FRESH FRUITS and VEGETABLES
Quality—Variety—Low Prices
24 Mt. Auburn St., Watertown Big. 8400
304 Walnut St., Newtonville Big. 8400
533 Washington St., Wellesley Wel. 2820
401 Highland Ave., Davis Sq., Somerville

FUEL OIL
COAL COKE
LASell 7560
NONANTUM COAL CO.

NEWTON—West Newton

BARRON'S
"Head to Toe Outfitters for Youth"
Come in now and see our complete line of smart
SPRING TOGS
West Newton Square LAS. 2300
Large Parking Space

FUEL OIL
COAL • COKE
BIGelow 3810 and 2500
B. S. HATCH CO.

PITTSFIELD

What is so rare as a day in June!
AN UMBRELLA
with a sixteen-rib frame!
Here at Holden's we have an unusually smart collection of sixteen-rib frames with a beautiful collection of fabrics.
HOLDEN & STONE CO.

TIRE RE-CAP SERVICE
Drive in. Leave the tire. Use our "loaner." Your tire will be back with a tread like new . . . in a very short time. That's Guaranteed!
DIAL 4201. No certificates required.
"Pittsfield Tire"
H. S. BABBITT
The Service Corner West and Center St.

BUTTER
Creamoland 93 Score
49c lb.
KELSEY'S MARKET
Truly a Great Place to Trade

BEACH BAR
Opens May 24
Everything to help you spend a pleasant vacation at home in the Berkshires.
ENGLAND BROS.

MASSACHUSETTS

PITTSFIELD
(Continued)

Smith Brothers
Coal and Oil Co.
Incorporated
172 West Street Tel. 7396

E. F. FISH BAKERY
Quality Breads and Bakery Products
289 North Street Dial 2-3083

QUINCY

For Information regarding local and national advertisers Tel. Granite 9712. Hours: 8 to 11 a. m. daily, except Sunday.
THE CHRISTIAN SCIENCE MONITOR ADVERTISING INFORMATION BUREAU

PITTSBURGH PAINTS
Smooth as Glass
WESTLAND'S
1555 Hancock Street PRE. 1133

THOMAS S. BURGIN
INCORPORATED
INSURANCE
Quincy Square Gra. 3000

FOY'S MARKET
The Sign of Quality Since 1899
Free Delivery
Charge Privileges
1177 Hancock St. 60 Franklin St. Pre. 1234

COME TO OUR STORE FOR
Kem-Tone MIRACLE WALL FINISH
SHERWIN-WILLIAMS CO.
1592 Hancock St. Hermann A. Sturn, Mgr.

READING

For Information regarding local and national advertisers phone Reading 1033 9 to 12 daily, except Sunday.
THE CHRISTIAN SCIENCE MONITOR ADVERTISING INFORMATION BUREAU

Oil Burning Equipment and Heating Oils
See Us on Our Budget Plan
EARLE H. CHAPIN
134 High St., Reading Reading 0599

SOMERVILLE

For Information regarding local and national advertisers Telephone: Pro. 5799 Hours 9 to 12 noon daily, except Sundays.
THE CHRISTIAN SCIENCE MONITOR ADVERTISING INFORMATION BUREAU

White Shoes of Famous Makes
at LEAVITT'S
CANCELLATION SHOP
414 Highland Ave. Opp. Post Office

SPRINGFIELD

For Information regarding local and national advertisers phone 3-1817, 1 p. m.-5 p. m. daily, except Sunday.
THE CHRISTIAN SCIENCE MONITOR ADVERTISING INFORMATION BUREAU

PERSONAL LOANS

AMT. OF LOAN	Charge for 12 Months	YOU RECEIVE	12 Monthly Payments
$108	$6.48	$101.52	$9.00
156	9.36	146.64	13.00
216	12.96	203.04	18.00
324	19.44	304.56	27.00
504	30.24	473.76	42.00
936	56.16	879.84	78.00

SPRINGFIELD NATIONAL BANK
MAIN AND BRIDGE STREETS
BRANCHES: 794 STATE ST., 828 SUMMER AVE., 144 MAIN ST., I. O. Member Fed. Dep. Ins. Co.

CROFT *Flowers*
For MEMORIAL DAY
★ MAY 30 ★
CALL 4-2195
393 DWIGHT STREET

We Choose Your Spring and Summer Wardrobe with Care
SUITS—COATS—DRESSES
MAUDE BARBER
340 Bridge St., Rm. 316 (over the Georgian) Springfield, Mass. Tel. 4-0040
and
7 South Main St., West Hartford, Conn.

COME TO OUR STORE FOR
Kem-Tone MIRACLE WALL FINISH
SHERWIN-WILLIAMS CO.
Bridge and Dwight Streets

Flowers by PAGE
FRANK M. PAGE
133 State Street Telephone 7-0235

ALBERT COLLINGS & SON
Painting and Decorating
Wholesale and Retail
Paint and Wallpapers
New Ceilings—Floors Refinished
165 Oak Grove Ave. Tel. 3-5231

LAUER'S
QUALITY MARKET
BIRDS EYE FROSTED FOODS
Groceries, Meats, Fruits and Vegetables
314-316 Bay Street Tel. 6-2744

DYGERT PRINTING CO.
Office Forms
Stationery—Factory Forms
151 Dwight St., Springfield, Mass.
DIAL 3-4258

MASSACHUSETTS

SPRINGFIELD
(Continued)

REEVE'S MARKET
1071 State Street Phone 2-3197
Over Half a Century of Continuous Service

WALTHAM

Waltham Coal Co.
Main and Lexington Streets
Clean Coal Careful Teamsters
Prompt Delivery

HENLEY CLOTHES
STETSON HATS
ARROW SHIRTS
A Good Place to Buy Good Clothes
429 Moody St. Wal. 1884

GEO. I. KELLY
Come in and see
The Market of Tomorrow
Quality foods at reasonable prices
Waltham Super Market
836 MAIN STREET

WELLESLEY HILLS

Call Well. 1130—We do not disturb you
SHARRON'S
245 Washington St., Wellesley Hills Sq.
Specialized Skill in
Cleaning • Dyeing • Pressing
• Mending • Altering

WINTHROP

Westcott's Market
Free Deliveries on Saturdays
OCEAN 2124

Before going into town
STOP OFF AT
KIND'S
for complete line of bathing suits, slack suits, shorts, blouses, hosiery, Maiden-form bras and dresses.
2 Bartlett Road Ocean 1980

WORCESTER

COME TO OUR STORE FOR
Kem-Tone MIRACLE WALL FINISH
SHERWIN-WILLIAMS CO.
17 FOSTER STREET

Elizabeth Ollis
Expert Hairdressers
Hair Goods Sold
DIAL 4-7238
476 Main St., 3rd Floor, Opp. City Hall

Ready Now for Your Victory Garden
• Vegetable Plants
• Flower Plants
SUNNYSIDE GREENHOUSES
2 Boxford Street Dial 2-4667

European Classified

COAL MERCHANTS

Shoreham Shipping & Coal Co., Ltd.
Turberville Wharf, Southwick
Tel. Southwick 3271.
117, Western Rd., Hove. Tel. Hove 1103.

FLATS WANTED

IN SURREY or Kent, on line to Victoria, unfurnished flat or part house, near Christian Science church; lounge, 2 bedrooms, kitchen, bath; 2 ladies, no attendance. Mrs. Commander, 66, Osborne Villas, Hove 3, Sussex.

HOUSES FOR SALE

HAYES, KENT.—Well-built detached house in beautiful open situation; 4 bedrooms, 2 reception rooms, kitchen, bathroom; garage; 10 minutes from station; large garden; freehold £3100. Box W-1877, BCM/CSM, London, W. C. 1.

POST VACANT

SURREY—Posts open to willing workers with house, garden, livestock. References, etc., by post. Christian Scientists are welcome. Ewing, Monsal, Firfield Road, Farnham, Surrey.

POST WANTED

RETIRED woman, bank clerk, Christian Scientist, and experienced typist and book-keeper, is soliciting similar occupation; strict secrecy will be observed with work of a confidential nature. Box W-1878, BCM/CSM, London, W. C. 1.

WOMAN secretary, exempt, mobile, seeks congenial post; good references. Box W-1876, BCM/CSM, London, W. C. 1.

England

BATH

Williams
FASHION SPECIALISTS
also at: SALISBURY, WINTON, WIMBORNE
26/27 MILSOM ST. BATH
Tel. 2330

J. PUGSLEY & SON
3, Southgate Street (Tel. Bath 4465)
For Fine Fitting Footwear
The Fitting of CHILDREN a Speciality

WALKER & LING
Ladies' Outfitters and Fancy Drapers
Solicit Your Kind Patronage
Milsom Street Phone 4618

For DYEING and DRY CLEANING
send it to
Brooks'
ARGYLE ST., BATH

ENGLAND

BEXHILL-ON-SEA

EVERYTHING IN WEAR FOR GENTLEMEN
WHEATLEY BROS.
JAEGER
AGENTS
22, St. Leonards Rd. Tel. 128

BOURNEMOUTH

HARVEY NICHOLS & CO.
Limited
(of Knightsbridge, London)
COMMERCIAL ROAD, BOURNEMOUTH
Removal experts, decorators, complete house furnishers, carpet and curtain specialists, china, glass ironmongery, etc.

Wilsons
LADIES' FASHIONS
62-66, Old Christchurch Road, Bournemouth
626, 628, Christchurch Road, Boscombe
1, Catherine Street, Salisbury
4, Cathedral Close, Exeter
38, 42, 44, South Street, Worthing

BealeSons
BEALE & SONS Ltd
The Store for Value and Service
Established Nearly 50 Years
COMMERCIAL ROAD PHONE 5000

COLLENET & CO.
13, THE ARCADE
LADIES' and GENTLEMEN'S HAIRDRESSERS and PERFUMERS
Permanent Waving a Speciality
TEL. 5016

Terraut's
Fashion Specialists
89-91 Old Christchurch Road and Commercial Road
Telephone 6750—6751

Bournemouth's Premier FURNISHING STORE
L. J. Allen Ltd
THE QUADRANT TEL. 513

Swiss Restaurant
THE SQUARE, BOURNEMOUTH
PHONE 2727
Best for Table D'Hôte Luncheons, Dinners and Suppers.
Private Parties catered for.

Williams
FASHION SPECIALISTS
42A, POOLE ROAD, WESTBOURNE
317, WIMBORNE ROAD, WINTON
LONDON HOUSE, WIMBORNE
and at SALISBURY and BATH.

C. G. LEE
25 Seamoor Road, Bournemouth West
Watch, Clock and Jewellery
One of the Premier Houses for High Grade Repairs

BRIGHTON and HOVE

Builders and Decorators
Bostel Bros Ltd
WEST STREET BRIGHTON TEL. 4084
Refrigerating, Electrical and Sanitary Engineers Heating and Lighting
ESTABLISHED 1780

PALMEIRA STORES
Brighton & Hove Supply Association Ltd
For FOOD, FURNISHINGS and all Household Requisites
Highest Quality Lowest Prices
Phone 2253 HOVE

FROWD'S FRESH MILK
HOVE BRIGHTON
SEAFORD HASTINGS
81 WESTERN ROAD, HOVE
Tel. HOVE 4613

BRISTOL

BRUNNER'S CAFÉ
UNION STREET, BRISTOL PHONE 24420
Morning Refreshments
Light Vegetarian Luncheons Teas
NEW BRANCH CAKE SHOP
QUEEN'S COURT, Nr. Victoria Rooms
Clifton. Phone 36787

Brooks of Bristol
DYERS and DRY CLEANERS

Jolly & Son Ltd
(Late College Green)
62/64 Whiteladies Road, Bristol 8 Tel. 33401
The Noted House for HOUSEHOLD LINEN of good QUALITY

TRY MORGAN'S FIRST
for SILK and WOOLLEN Dress Fabrics
MORGAN'S of BISHOPSTON, BRISTOL. 7

Strodonia SOAP
To try it is to like it
From all Chemists and
Strode Cosh & Penfold
3 addresses in Bristol.

ENGLAND

BROMLEY

Warne's Ltd
Tailors—Hosiers and School Outfitters
61, High Street, Bromley
Also at Woodford, Leyton, Loughton, Chingford & Upminster

For High Class Jewellery Watches and Clocks
E. W. PAYNE
(Bromley) Ltd.
GOLD AND SILVERSMITHS
High Street, Bromley and Beckenham
Phone RAV. 0502

URIDGE'S STORES
Family Grocers and Provision Merchants
BROMLEY CHISLEHURST
Quality—Value—Service

CAMBRIDGE

BLUE BARN CAFE
American Proprietor
100, CHESTERTON ROAD
PHONE 231311 CAMBRIDGE
LUNCHES and SUPPERS
12-2 6-8
Always closed on Monday evening

CHELTENHAM

FAMILY GROCERS and PROVISION MERCHANTS
W. Vale & Co. Ltd.
93/94 Winchcombe Street Tel. 2733

GILLHAM'S
The "Look Round" Shop
STATIONERY in All Its Branches
Tel. 2932 396, High St.

SHIRERS & LANCES
Furniture • Linens • Fashions
Cafe Light Luncheons, Afternoon Teas
Promenade and Clarence Street
TEL. 2061

BRUNNER'S CAFÉ
Luncheons
Teas
23 and 25, Clarence Street

CROYDON PURLEY and District

HOCKEY & BRIMACOMBE
The Addiscombe and Shirley GROCERS
For the Nationally Advertised Items in This Paper
CREAMOLA FOOD PRODUCTS
Phone Croydon 3126-7

W. D. HAYWARD
Printer and Stationer
44, GEORGE STREET, CROYDON
Printing Orders of every description executed at very short notice.

OXFORD

Elliston & Cavell Ltd
OXFORD
Oxford's Modern Store

PAIGNTON

EVANS & SONS
Bakers and Confectioners
TORBAY ROAD PHONE 5043
One of the Nicest Cafes in the District

CHURCH'S CHINA STORES
The Cut Glass Specialists
Agents for "STUART CRYSTAL" and All Best Makes of China
16 Palace Ave. (Next G. P. O.)
Tel. 87212

BRAUNTON of PAIGNTON
GOWNS—MILLINERY
Lincoln Bennett and Reslaw Models

PINNER

W. H. ETHERIDGE
For Upholstering and Bedding
CURTAINS
BLINDS, LOOSE COVERS
A. R. P. MATERIALS
30, Bridge Street, Pinner Phone 291

PLYMOUTH

JOHN YEO
& Company, Ltd. 'Phone 3243
PLYMOUTH
for VALUE in FASHIONS FABRICS and FURNISHINGS

Come to
Popham's
THE WEST COUNTRY SHOPPING RENDEZVOUS
When you want anything to wear that is new and fashionable, or anything for your home that is reliable and artistic
POPHAMS—PLYMOUTH

ENGLAND

POOLE and District

J. VINEY & SONS
34, Commercial Rd. 436 Ashley Rd
PARKSTONE
COAL CORN
Everything for the Garden
TEL. 192 and 271

PORTSMOUTH and SOUTHSEA

Military Tailors and Outfitters
ROWE & EDMONDS
Uniforms for all officers
Men's and Women's Services
3, CLARENDON ROAD, SOUTHSEA

RICHMOND and District

Wright Bros Ltd
RICHMOND, SURREY
The Leading Drapers and House Furnishers in the District
Early Closing Day—Wednesday

SEVENOAKS

JAMES OUTRAM
BEEHIVE BOOT STORE
"K" Footwear
Lotus & Delta
59, High Street

SUTTON COLDFIELD and LICHFIELD

CROWSNEST DAIRIES LTD.
for MILK
The Best and Most Economical Food
Lichfield 2341

ASHMORES of Birmingham
(Owner Mrs. Marsh)
Open at 122, The Parade, Sutton Coldfield
Shoes of Quality
ALL PRICES

SUTTON—Surrey

SHINNERS
The Departmental Store
For All Kitchen Utensils and Hardware

F. BUCKLEY
High Class Baker and Pastry Cook
37, Upper High Street, EPSOM

TORQUAY

WILLIAMS & COX
Drapers and Silk Mercers
SUMMER FASHIONS
4a, 5, 6 STRAND, TORQUAY
TELEPHONE 4314

Edward Henry Sermon
High-Class Gem Work
JEWELLER and SILVERSMITH
Emblem Jewellery
10 VICTORIA PARADE 10

SLADE & SON
Abbey Stores
Torquay
For Reliable Grocery

TRACES' LIMITED
DAIRY PRODUCE
124, Reddenhill Road Babbacombe
7, Fore Street St. Mary Church
Phone 87130
Also
Fruit, Vegetables and Poultry
122, Reddenhill Road, Babbacombe
Phone 87130

WAYCOTTS
AUCTIONEERS
House, Land, and Estate Agents
4-5, Fleet Street, Torquay Phone 4333
(Also Victoria Street, Paignton)

DEVON LAUNDRY & DYE WORKS
NEWTON ROAD, TORQUAY
The Leading Launderers, Dry Cleaners and Dyers
Vans call in all districts
TEL. 63157

TUNBRIDGE WELLS

Complete House Furnishers
Removals and Storage
Phone 2525 Waymarks Ltd Phone 2525
The Fiveways, Tunbridge Wells

Wales

CARDIFF

WHY NOT FLOWERS?
from
CASE BROS.
3, St. John's Square, Cardiff
Tel. 633
Members of the F. T. D. A. (Florists' Telegraphic Delivery Association)

WILLIAM LEWIS (Printers) Ltd.
78, Queen Street, Cardiff
Printing Stationery
Typewriters Office Equipment
'Phone Cardiff 4051

Wit and Wisdom, Art and Comics

Daily Features Page

Anecdotes, Sunny Hours, Camera Club

Did You Ever Wonder

What the Difference Is Between Injection, Compression, and Extrusion Molding?

Plastics comprise a wide variety of organic compounds or resins, for the most part synthetic or laboratory-made, which, under certain conditions of temperature and pressure, can be made to flow and thus may be cast or molded into desired shapes.

There are, generally speaking, two basic types of plastics—the thermosetting and the thermoplastic. The former melts on heating, sets on further heating, and cannot be melted down later under renewed heating. The second type melts on heating, sets on cooling, is firm and solid at ordinary temperatures, but will melt down under a subsequent reheating.

This difference between different types of plastics has a necessary effect on the methods employed to mold them into objects.

Thermosetting plastics have long been fashioned into various shapes by compression molding. The plastic in powdered form is fed into a mold which is essentially a press. After being filled, heat (by means of a steam jacket around the mold) and pressure are applied, melting and shaping the finely divided plastic. The mold remains tightly in place until the

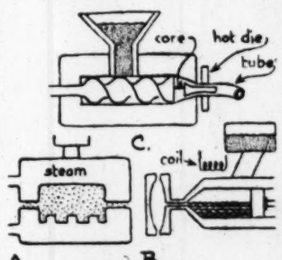

A. Compression molding
B. Injection molding
C. Extrusion molding

plastic is fully set or "cured," after which the object is ejected and the molding process may be repeated.

More recent is the injection type of molding machine. The powder is melted in an electrically heated cylinder and the molten material injected under pressure into the mold, which is kept chilled, causing the plastic to set quickly. This, on the average, is more than ten times as fast a process as the compression type.

Still newer is the extrusion method of molding. Something like a macaroni-making machine, the plastic material is carried along by a large screw (like the one in your kitchen meat grinder), and is forced out past a core through a heated die to form plastic tubing. After leaving the die, the plastic tubing is cooled by liquid or air, causing it to set.

There is also a sort of hybrid type of molding known as a transfer mold. The material is heated in a plasticizing chamber and forced into the vacity of a compression mold through an orifice. This method is intended to endow thermosetting materials with some of the manufacturing advantages of the thermoplastics.—**W. P. Keasbey.**

Crossword Quiz

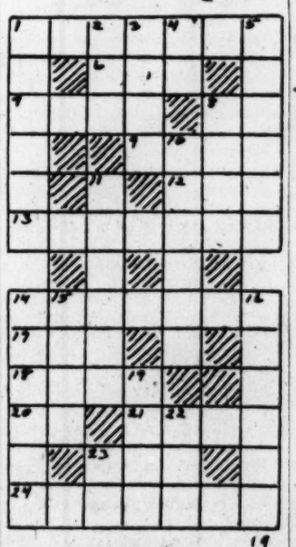

Across

1—What fictional character had seven sea voyages?
6—What is the monetary unit of Korea?
7—What animal is noted for its meekness?
8—What is a suffix in numbers?
9—Past tense of "tread" is what?
12—Devoured.
13—Who was given a lyre by Hermes?
14—What is name of old man in Carroll's poem who incessantly stood on his head?
17—Frozen water.
18—What grew and grew until Pinocchio could not pass through door?
20—Symbol for thorium is what?
21—What is a pointed missile weapon, intended to be thrown by the hand?
23—Tavern.
24—Dnestr River forms a boundary between Ukraine and what country?

Down

1—According to Shakespeare, who "ex-cels each mortal thing upon the dull earth dwelling"?
2—Who is one of Falstaff's followers?
3—What is that which is due from one person to another?
4—Battalion (abbr.).
5—Who wrote "All for Love"?
6—What is name of Dorothy's canine companion in her visit to Oz?
10—What is a grape dried in the sun?
11—What were guarded by Hesperides?
14—What season is called by Cowper "ruler of the inverted year"?
15—Sacred image is what?
16—Richmond, England, is scene of what opera?
19—What feminine name is also name of a town in Texas?
22—What is first name of Miss Harding, film actress?
23—What is a plural ending of certain nouns from the Hebrew?

(Answer Block Appears Among the Advertisements)

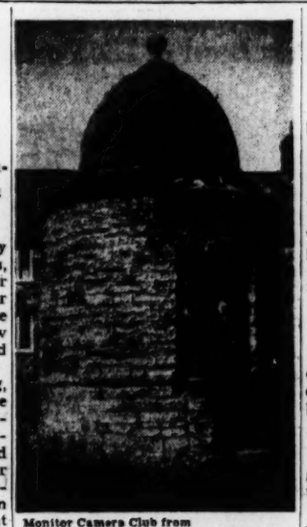

Monitor Camera Club from F. R. Winstone, A. R. P. S., Bristol, England

For School Truants!

This grim-looking building located at Castle Cary, Somersetshire, was built in 1779 and used until 1855 to confine children more than seven years of age found wandering in the streets. The school hours in those days were from 8 a. m. to 7:30 p. m., with but a two-hour recess period. Three-foot walls thwarted any small-fry efforts to batter their way out. The "comforts" included a stone slab for a bed, and the lighting and ventilation came via a grating over the door. The design of the roof seems to have foreshadowed the shape of the policeman's helmet.

Daily Anecdote

Ominous Sound

London clubs have been the hangouts of more than one famous English wit. One of the most celebrated was Henry J. Byron, editor and dramatist.

One evening he went with another club member to an opening night at a certain theater. At the end of the third act there was a long wait. The audience became more and more impatient.

Finally, the sound of a carpenter's saw was heard behind the scenes.

"What can that be?" asked Byron's companion.

"Don't know, dear boy," was the answer, "unless they're cutting out the fourth act!"

In Lighter Vein

In Accord

Letter to Customer: "You've been owing our company this bill for more than a year. We're ready to meet you half way. We're going to forget half the amount you owe."

The letter was promptly returned by the debtor with the pencilled notation:

"Excellent! I'll meet you. I'll forget the other half."

Just Cause

And there was the Indian rope trick performer who was discharged from the Navy because every time he climbed the rigging he disappeared.—Exchange.

Too Big

Pvt. Sylvester: "Some achieve greatness, others have greatness thrust upon them."

Pvt. Leduc: "You're telling me—I'm wearing Army boots, too."—Exchange.

Warning

"Are you sending me to lecture to the inmates of the State Prison?" asked the noted speaker.

"Yes," replied the Bureau director. "But don't give the one you have on 'Life, Liberty, and the Pursuit of Happiness.'"

Or Any Wife!

The most effective agency for the redistribution of wealth appears to be the wives and daughters of wealthy men.

Facts and Figures

Drawn for The Christian Science Monitor by Bill O Malley

"I can't understand it. Tears like this while peeling these onions under water."

My Secret Ambition

All housewives will nod with sympathetic understanding as they read this S. A. of Mrs. M. L. B., of Los Angeles: "After cooking and serving a big meal I want to take the four corners of the tablecloth in one hand and with a hammer break the dishes therein and toss them away so that I would not have to wash them again. Of course one wouldn't give way to such an impulse during wartime, nevertheless I have often thought it would be fun to do it just once."

* * *

"My Secret Ambition is to have my daughter come home from school with a report card reading 'Does not talk enough.'"—H. J. P., Morristown, N. J.

* * *

"Some day," declares Mrs. J. G. W., North Tonawanda, N. Y., "I'd like to get into the middle of an extremely busy area, say Times Square, for example, and direct the traffic. I know it would all end in a terrific jam, but what fun I'd have doing it."

* * *

I have a S. A.
Thanks for letting me tell you about it.
It helps
The top of the kettle stay on.
I've always wanted to rise up
At one of those moments
When the silence is so thick you could
Cut it and serve it in slices with the tea
The soft-voiced, cultured group around you
Are consuming,
And shout
YIPPEE!
Do you suppose I ever could?
A. R. E., Houston, Texas

Tubby and Buddy & Co.—*Invasion Plans*

By Le Pelley

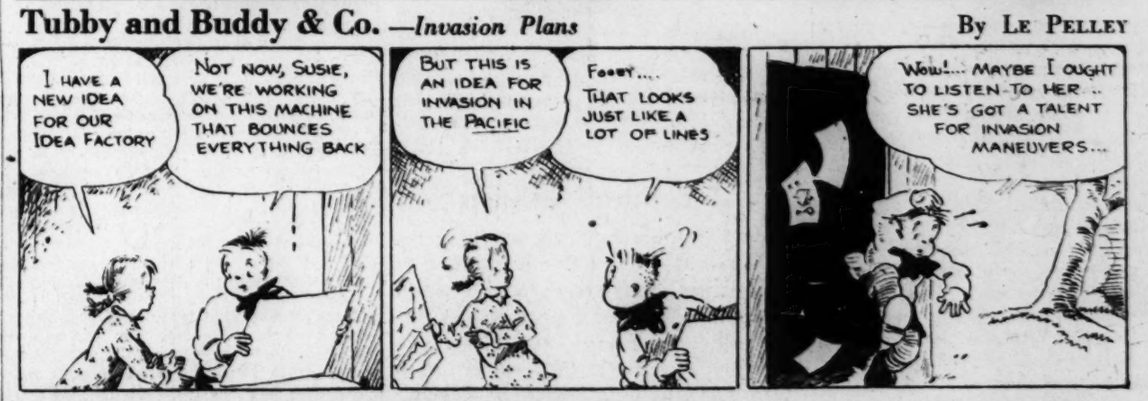

The Diary of Snubs, Our Dog—*One Big Disadvantage*

By Rodgers

The Adventures of Waddles—*The Lion and the Mouse*

By The Hagers

THE CHRISTIAN SCIENCE MONITOR

BOSTON, FRIDAY, MAY 19, 1944 — *"First the blade, then the ear, then the full grain in the ear"* — PUBLISHED BY THE CHRISTIAN SCIENCE PUBLISHING SOCIETY

Editorials

Commonwealth Conference

1. The Commonwealth: Study of the statement issued by the Prime Ministers of the British Commonwealth shows that there is little likelihood of immediate revolutionary change in relationships within the Commonwealth. In this respect the Conference seems to be voicing what might be called the Canadian view.

This is that closer relationships could easily impose ties between Canada and Britain which would overlook Canada's position as a neighbor of the United States. Possibly this view will alter as close co-operation between America and Britain becomes more assured. In any event it should be noted that Canada remains—as in the heyday of the League of Nations—more interested in the development of the broadest possible agency for postwar order rather than in closer ties among Commonwealth members.

2. The Atlantic Charter: Once again the word "democratic" appears to supplement the Charter's provision that all peoples shall be free to choose the form of government they desire. The defeated countries, so far as the conference is concerned, are to choose that form of democratic government which they desire. This formula was laid down at the Moscow conference when Italy's future was outlined. It does not, of course, require that other nations besides the defeated embrace democratic procedures where they now tolerate other systems. But it is a useful assertion of principle, and one on which all the Allies seem agreed.

3. World Trade: Some of the same influences work within the Commonwealth on this question as on that of close co-operation in foreign policy. The interests of the members vary. British opinion, in so far as this was expressed by Mr. Churchill, seemed to be working for continuation of the imperial preference system in tariffs. This system runs counter to Mr. Hull's vision of a world trading under reciprocal trade agreements. But Americans should not forget that it developed after they had adopted the highly restrictive Hawley-Smoot tariff.

Canadian opinion gives less support to imperial preferences, in part because so much of Canada's trade is with the United States. Whether the Canadian view on this question will prevail depends on many factors—for example, on what sort of tariff policy the United States pursues after the war, on the ability of Americans and Britons to agree on the purposes to be served by a world currency plan, on the handling of reparations.

4. Postwar International Order: On this point the conference has offered one of those heartening statements which need a great deal of definition. It asks for an agency with power enough to prevent aggression and violence. But because of the reluctance of Commonwealth members to consider pooling of sovereignty within their own family so that swifter action might be taken by the British world when confronted with a threat of disorder, one is inclined to ask whether the envisaged world organization would really be given sufficient authority and power to act on its own initiative in behalf of peace. If not, we may see the League's fatal weaknesses as well as its sound precepts embodied in another international essay.

Names Can Be Harmful

It is not so much what's in a name that counts as the effect unfortunate nomenclature may have on individuals concerned. The label "psychoneurotic," applied to men unadjusted to active participation in war, has itself produced a psychosis of fear, self-depreciation, and timidity, and has interfered with the subsequent useful employment of such men. It, therefore, is a wise action the Army has taken in dropping this term from the records of rejected selectees and discharged servicemen, and substituting the phrase "not suited for military service."

Of course, more than the mere dropping of a name is required to heal the mental conditions which have made a million and a half persons in this category unacceptable to the Army, but refraining from harmful appellations and according the victims understanding and normal social treatment will aid considerably. Helpful, too, would be the placing of less emphasis on the probing of material causes, and more on spiritual resuscitation, which has proved to be a most effective corrective of mental maladjustments.

Successes

The advances in Italy following long months of stalemate on the Gustav line carry great emotional satisfaction. This is so not only for Britons and Americans, but even more deeply for Poles and Frenchmen who have played such brilliant roles in storming key positions. Fighting as if remembering what the Nazis have done to their countries since 1939 and 1940, their desperate determination has recognized no obstacle—a warning to the Germans of what lies ahead.

At first many a layman must have questioned the Allies' new drive in Italy. Was any gain obtained in dislodging picked Nazi troops from fortified hills worth the probable cost, in a theater which must look like a sideshow when the great invasion begins? But already the returns are large. Some 1,500 prisoners have been taken and enough equipment for two divisions. Perhaps the largest dividend is the proof that the Nazis cannot hold even such naturally strong positions.

But of at least equal importance is the news from the East, and particularly the capture of Myitkyina Airport by Merrill's Marauders. This coup was rapidly developed by clearing the airfield and bringing in forces to besiege the town of Myitkyina, key Japanese base for all northern Burma and chief obstacle to the linking of the new Ledo to the old Burma Road.

The manner of the seizure—the enemy totally surprised by troops which had to march through many miles of Burmese territory—is very significant. It indicates that there were no friends among the Burmese to warn the Japanese. It explodes Tokyo's dream of political as well as military conquest.

George Ade

George Ade was a typical Midwestern man of letters. Disregarding the literary values that America inherited from Europe, he turned to the vernacular. His training as a newspaperman was revealed in his style. His "Fables in Slang," free of all pretension, delighted millions of readers.

His writing carried on a tradition. He followed in the footsteps of Whitman and Mark Twain and Bret Harte; and for that matter, of Chaucer. True, he did not reach the stature of these predecessors. But at the turn of the century he gave a journalistic twist to the literature of common speech. Ring Lardner and Will Rogers were indebted to him.

He was equally successful in the theater. "The Sultan of Sulu," "The County Chairman," and "The College Widow," were hits of their day. They were marked by the same simplicity, homeliness, and shrewdness that distinguished the "Fables."

Thus Ade, becoming through his appeal to a large public a man of wealth, embodied another American tradition—the success story. And his was a well-earned success.

Political Invasion?

The Allies have made clear to the satellites of Nazi Germany that it is not too late for them to earn special consideration in the peacemaking by withdrawing from the German war effort now. Can the Allies make a similar offer to the German people? Doubtless there are within Germany millions who did not want this war, and who, though they may once have voted for Hitler, did so in the belief that he was a man of peace.

To what degree shall these people be held responsible for Nazi aggression? It is a difficult question. But an approach to its solution is offered by the organization called American Defense, Harvard Group, which, under the chairmanship of Dr. Ralph Barton Perry, has proposed an appeal to the German people on D-Day. This message would ask them to turn against their leaders and thus assure themselves of Allied help in reconstructing a peaceable and democratic Germany instead of risking the consequences of continued support for a regime which the world calls outlaw.

President Roosevelt has been asked to consider this move to launch a political invasion along with military invasion. It would seem a useful suggestion. Men of good will throughout the free world are looking for some criterion by which to judge the German people. The behavior of Germans invited to participate in the final assault on Hitlerism should help to decide the readiness of the German people for association with other peoples in a civilized world community.

Not the Least of His Postwar Reconversion Problems

A Word to Tourists

The Wide Horizon

By Ta-de-win

During the past year there has been a growing misunderstanding between the Mexican people and the Americans. Clouds of doubt concerning the good intentions of the "Colossus of the North" have arisen in the minds of some Mexicans, ominous clouds which can easily darken the horizon of good fellowship and eventually burst forth into a storm, but which, with a little give and take on the part of both Mexicans and Americans, will dissolve to let the sunshine of real friendship break through.

This does not mean Government officials have allowed prejudices to rule, for officialdom in both countries has actively manifested friendliness. So too with the scholars.

There was no barrier of color or race as they met on a common ground of investigation and knowledge during the Third Round Table of the Mexican Society of Anthropology and History, when guests from the United States included notables from leading universities and institutes. For the ten days when they gathered around a table in a room of Chapultepec Castle, there was a spirit of keen interest and friendship between these neighbors.

* * *

José Martínez Cerrillo, editor of the magazine, Mexican-American, published by the American Chamber of Commerce in Mexico, was born in Kansas and lives in Mexico, so he appreciates the difficulties of adjustment between the two peoples. Señor Cerrillo says that to bring about a lasting friendship the American attitude must undergo revision. But if tourists will stop to consider that they are ambassadors without portfolio at this critical time, and that Americans in general are judged by these visitors, they would remember their manners.

Tourists agree that the country is beautiful, that a picturesque scene greets them at almost every turn, yet become impatient at *mañana*, which is really a part of Mexico's charm. Mexico is tropical and the tempo is slower, and fortunately a Mexican is never in too much of a hurry to go out of his way to assist a visitor in finding a certain street or locating a store, getting the right bus, or giving the date and place of some fiesta. That latter is another cause for *mañana* in Mexico. Her fiestas and innumerable holidays are of the utmost importance to Mexicans, even though they make tourists postpone shopping expeditions.

* * *

Mexicans have been through trying times since the 1910 revolution, but are forging ahead nobly in governing themselves, as well as in industry and agriculture, and at present Mexico is sending food and war material to the Allied Nations, while imports from the United States are fewer. Consequently, inflation has come, prices are unreasonably high, and Mexicans may be a bit resentful, when they see Americans throwing money around lavishly.

Right now, Mexico has an added burden in the many war refugees to whom she has opened her doors, particularly the Spanish Loyalists who fought so heroically against Fascism.

Sometimes Mexicans feel that the only Americans are those who rush from the race track to cocktail lounge and on to a night club, and as it does not seem possible to make those Americans over, it is imperative that the vast majority of tourists show Mexicans that they are just appreciative Americans who want to enjoy the sights and scenery of their neighbor country.

When Dwight Morrow became Ambassador to Mexico, he said: "I don't know what I am going to do, but at least I am going to like the Mexicans." And like them he did, to such a degree that he laid the foundation of the present official friendship between the two countries. And that is what every tourist can do—like the people as well as the country, like the flashing smile and the display of white teeth when the vendor of fruit and notions is approached with a friendly greeting. In fact, every tourist can be an important, though unofficial delegate-at-large to the charming land on the other side of the Rio Grande.

Taming the Frontier

The Bookshelf

Philip Henry Sheridan, who entered the Civil War as a lieutenant and emerged as a major general, is regarded as one of the great strategists of the North and probably the most effective, if not the most brilliant, cavalry leader of either side.

He was regularly a dismal failure as a civil administrator. In the picturesque phrase of Carl Coke Rister, who studies his Indian campaigns in BORDER COMMAND: General Phil Sheridan in the West (Norman: University of Oklahoma Press. $2.75), he always failed when he used the flat of his sword. As military governor of Louisiana and Texas, he misunderstood his job, and antagonized a desperate people needlessly. His one success lay in his firm stand for Juárez in Mexico, which contributed substantially to Maximilian's downfall.

As commander of the Department of the Missouri he faced the task of protecting the railroad builders and the settlers from the Plains Indians, the Kiowa, Comanche, Apache and Southern Cheyenne and Arapaho in the South, the Sioux and the Northern Cheyenne and Arapaho in the North. Sheridan's force was totally inadequate to police the vast region.

In 1868 he marched deep into Indian Territory, established a base camp and sent Custer's Seventh Cavalry through a terrific blizzard to wipe out Black Kettle's Cheyennes on the Washita. The Kiowa and Comanche made a practice of living on their reservation at Fort Sill, drawing rations and trading for arms during the winters, conducting periodic moonlight raids into Texas in summer. To this day the full moon is called the Comanche moon in parts of Texas.

Sherman arrested the Kiowa leaders and sent them to trial in Texas, where two of them received prison sentences, and Sheridan planned to drive the Southern tribes without rest. By the end of 1874 MacKenzie, Miles, Davidson and others had harried them from the loneliness of the Staked Plains to their reservation. The conquest of the Southern Plains was complete.

Sheridan sent Crook, Terry, Gibbon and Custer against the Sioux in the North. Much to his surprise he found winter campaigning out of the question, and Custer, using the same reckless tactic that had succeeded on the Washita, of dividing his force in the face of a superior enemy, invited the disaster of the Little Big Horn. Still, relentless pursuit by several forces, and the continual slaughter of the buffalo, the Indian's commissary, led to virtually complete pacification shortly thereafter. Sheridan was made commander in chief of the army, succeeding Sherman, in 1876, and a full general in 1888.

Opinion will no doubt continue to divide on the wisdom of Sheridan's Indian policy. Certainly he was bitterly opposed by the proponents of the peace policy, and certainly he was ruthless, even cruel. It must be remembered, however, that the Indians were also ruthless and cruel. Without a doubt, Sheridan advanced the settlement of the West by a decade at least. Dr. Rister's book is carefully documented and it fills a gap in our knowledge of western history. K. C. K.

Mirror of World Opinion

An Economic Waste

On beer, wines, and liquor the American people spent a record seven cents out of every dollar they earned in 1943—which recalls incidentally the contention of Sir Josiah Stamp, famed British economist, that the alcoholic beverage business creates fewer jobs and less wealth in proportion to its dollar volume than almost any other.

Viewed solely from the economic angle, we suppose, a case could be made out that beer, wines, and liquor in wartime soak up a maximum of surplus spending power with the expenditure of a minimum of manpower. But if that is true, then the converse is true that in peacetime the money spent on alcoholic drinks is more nearly wasted—still viewed strictly from the viewpoint of economic activity—than almost any other money people spend.—*Minneapolis Star Journal.*

The Orlemanski Mission

An Intimate Message From Washington

By Roscoe Drummond

Both political and religious figures in the Capital are continuing to take a close interest in the incidents surrounding the visit to Moscow of the Rev. Stanislaus Orlemanski, pro-Soviet Roman Catholic priest of Springfield, Mass., and the aftermath of his now-famous interview with Premier Stalin.

The prevailing view is that the affair is by no means terminated, either as it may affect the Russian Government, the Vatican, or religious freedom generally. It is naturally being appraised from varying viewpoints and the following represents a summary of the most significant observations:

1. It is generally agreed that all the facts are not yet in, that more are yet to come from all three sides of the dispute—from the Soviet authorities, from the Vatican authorities, and from the American-Polish parish priest—before any final conclusion can be reached as to what has been accomplished, for whom and to what purpose.

2. While official sources remain sealed, the most objective Roman Catholics who will discuss the matter incline to the view that, while conceivable, it would be improbable that the Rev. Mr. Orlemanski could have obtained the diplomatic and political facilities to carry out his own mission to Moscow without at least the knowledge—even if without the overt approval—of his church. It is in the record that the priest's first request to Secretary Hull for a passport to make the trip went unheeded and unanswered, and it would not be unlikely, because of the cordial relations between the Administration and the Vatican, that a successful effort was made to determine the wishes of the Roman Catholic Church, which, while withholding approval, may have looked the other way.

3. Despite the rebuke which was administered to the Rev. Mr. Orlemanski by his Bishop, the Rev. Thomas M. O'Leary, and the imposition of penalties which were quickly lifted after he promised neither to speak nor to write about his visit, the opinion prevails that the Vatican is maintaining its traditional flexibility of action, that it is carefully keeping itself in a position where it can act to lay hold of some of the fruits of the apparently unauthorized mission of the priest, or repudiate him more fully if that would help to get something better. As one well-informed Roman Catholic remarked, if the church had sent Orlemanski it couldn't have arranged things better; it has a potential gain and nothing is lost.

4. There appears to be some, if not, indeed, a very significant difference between the status of religious *priority* which the Rev. Mr. Orlemanski sought to obtain for his church in Poland and the guarantee of religious *equality* Stalin was willing to give.

In a statement issued in Moscow on May 6, the Rev. Mr. Orlemanski said that "the religion of our forefathers (Roman Catholicism) shall be the religion of the Polish people and Marshal Stalin will not tolerate any transgression in this regard," but Marshal Stalin in his statement of May 12 showed that he had given no such promise. He pledged only "freedom of conscience and freedom of worship" to all religions.

5. Actually, the kind of religious freedom which Stalin bespoke over his name in the statement Orlemanski was authorized to release—that is, complete freedom for all religions rather than exclusive freedom for one religion—comes nearer to the American definition of religious liberty than it does to the policy of religious priority which prevails in those countries where the Vatican is able to determine this issue.

It has suggested to some Protestant leaders that the time may be propitious to take up directly with Stalin the proposal which the Protestant churches of the United States put before the American State Department on April 22 last. This appeal, embodied in a formal memorandum, was that American diplomacy act to enlist the support of all the United Nations in having the "right of individuals everywhere to religious liberty" incorporated into all the postwar peace treaties.

It is on the record that the Russian Premier issued a personal invitation to the Rev. Mr. Orlemanski to visit Moscow, and since the Government newspaper, Izvestia, had only recently declared, "The Vatican has approved of many Fascist acts of aggression," it seems likely, in going over the head of the Pope, that Stalin wanted to evidence directly to American Roman Catholics his friendliness, and thus increase the popular support in the United States for postwar collaboration with the Soviet Union.

But whatever the specific purpose of Stalin's initiative, he has again given his word in behalf of religious freedom, and it opens the way to advance the cause of religious liberty—of religious equality—rather than religious priority.

Letters to The Christian Science Monitor

Motion Pictures Overseas

TO THE CHRISTIAN SCIENCE MONITOR:

Today I read The Wide Horizon, by Frank Daugherty, in which he told of the Army's Motion Picture Service and its efforts to get up-to-date films to our servicemen overseas. He also invited servicemen to write in about their experiences with "motion pictures for the boys."

I was in one of the first Marine units to land in the Solomons. On board ship en route we had several movies each week but they were all several years old. However, they had been fairly good pictures at one time, and they definitely had entertainment value, even though seen before.

The next opportunity I had to see a movie was in December, 1942, when I reached an Army hospital just outside of Suva, Fiji. The Red Cross hut in connection with the hospital showed movies twice a week. They also were entertaining, but old. The Red Cross woman was not satisfied, however, and had complained to the officer in charge. She told me later he said that no pictures could be shown to us at the hospital which had not already been shown at the commercial theaters in Suva, about five miles away. This was according to a contract between the movie industry and the theater.

Another thing, I believe the men overseas would rather see older good pictures than any of the numerous propaganda pictures produced in the last several years.

Marine Barracks — CPL. T. O. THORSEN
San Francisco

Dealing With the Present

TO THE CHRISTIAN SCIENCE MONITOR:

I am saddened by two letters on your recent Montgomery Ward editorial, "A War Issue?" It had impressed me as being very fair in its attempt to give both sides of the question, which added to the power of your appeal at the conclusion, that until the war is won, such discussions must be secondary.

Personally, we can only see one side. We cannot see how it was perfectly all right for the President to take over the mines, when labor disagreed, but not all right to step in when management disagrees.

As for taking time out to build up principles of peace, I do not know what good the principles will do, without the peace, and we had better win the war in my estimation. I am the mother of a Naval flier who has been out in the South Pacific for eighteen months, so I KNOW there is a war. I'd like to end it, and leave out the dreams of the future till we take care of the present.

Glendale, Calif. — LORNA D. SMITH

School of Art

TO THE CHRISTIAN SCIENCE MONITOR:

As a graduate of Massachusetts School of Art class of 1917, I was both grieved and deeply incensed on arriving home on furlough from Chemical Warfare Service in the WAC to find that our school was being taken over for the Public Health Department without any member of the faculty, present students or past graduates having the least knowledge of the move until plans were practically completed.

I am doing drafting and maps for instruction of officers. I thought I was aiding in a small way to preserve democracy. I find myself asking the question, Is there any democracy in our State when without consideration of the voters and citizens of our Commonwealth our Governor and a few of the powers that be at the State House can spend enormous sums of money equipping our Alma Mater with laboratories to serve the public health when there are several buildings better equipped and more conveniently located for the needs of that department?

I have one vivid example of what an art education has already meant in the present conflict. I refer to the ability of Robert Candy, one of our recent graduates, to draw aerial maps from his plane, and who from these maps carried out a surprise attack at Kiska which was dramatically successful.

Boston — PFC. VIVIAN E. BENNETT

This newspaper assumes no responsibility for statements or opinions in letters from its readers.

THE CHRISTIAN SCIENCE MONITOR

FOUNDED 1908 BY MARY BAKER EDDY

An International Daily Newspaper

Published daily except Sundays and holidays. Communications regarding the conduct of this newspaper, articles, and illustrations for publication should be addressed to Editorial Department, The Christian Science Monitor, One, Norway Street, Boston 15, Mass.

Member of the Associated Press

The Associated Press reserves the right to all telegraph and local news credited to it or not otherwise credited.

Republication rights of special dispatches are reserved to The Christian Science Publishing Society.

The Christian Science Monitor is on sale in Christian Science Reading Rooms throughout the world, and is obtainable at newsstands.

Subscription price, payable in advance, postpaid to all countries:
One year ....$12.00 — Three months ..$3.00
Six months ....$6.00 — One month $1.00
Single Copies, 5 cents
Cost of remailing Monitors:
United States: 1 cent for each two ounces or fraction thereof.
Foreign, including Canada, Newfoundland and Pan-American countries: 1½ cents for each two ounces or fraction thereof.

NEWS OFFICES
WASHINGTON: 1227-1232 National Press Building, Washington 4, D. C.
EASTERN: 500 Fifth Avenue, New York City 18.
CENTRAL: 333 North Michigan Avenue, Chicago 1.
PACIFIC: 625 Market Street, San Francisco 5.
SOUTHERN CALIFORNIA: 450 South Grand Avenue, Los Angeles 14.
EUROPEAN: Burwood House, Caxton St., London, S. W. 1.
AUSTRALIA AND NEW ZEALAND: 46 Pitt Street, Sydney, Australia.

BRANCH ADVERTISING OFFICES
New York ....500 Fifth Avenue, New York 18
Chicago ....333 N. Michigan Avenue, Chicago 1
Detroit, 3-101 General Motors Building, Detroit 2
Miami ....1320 Ingraham Building, Miami 32
St. Louis ....411 Olive Street, St. Louis 1
Kansas City ....1002 Walnut Street, Kansas City 6
San Francisco, 625 Market Street, San Francisco 5
Los Angeles, 450 S. Grand Avenue, Los Angeles 14
Seattle ....1326 Fifth Avenue, Seattle 1
London ....Burwood House, Caxton St., S. W. 1
Geneva ....18 rue du Mont Blanc
Australia and New Zealand: 46 Pitt Street, Sydney, Australia.

Advertising rates given on application. While endeavoring to accept only reliable advertisements, The Christian Science Publishing Society will not be responsible to the public for advertisements, and the right to decline or discontinue any advertisement is reserved.

CIRCULATION SERVICE BUREAUS
NEW ENGLAND: One, Norway Street, Boston 15, Mass.
EASTERN: 500 Fifth Avenue, New York City 18.
CENTRAL: 333 North Michigan Avenue, Chicago 1.
WESTERN: 450 South Grand Avenue, Los Angeles 14.
SAN FRANCISCO: 625 Market Street, San Francisco 5.
EUROPEAN: Burwood House, Caxton St., London, S. W. 1.
AUSTRALIA AND NEW ZEALAND: 46 Pitt Street, Sydney, Australia.

Published by THE CHRISTIAN SCIENCE PUBLISHING SOCIETY

Boston 15, Mass., U. S. A.

Publishers of The Christian Science Journal, Christian Science Sentinel, The Herald of Christian Science (German, French, Scandinavian, Dutch and Braille Editions), Christian Science Quarterly.